



**PRESENTED**

**BY**

**KIZAARA**

**“ A STRONG EFFORT FOR A HEALTHY INDIA AND  
A PROSPEROUS INDIA ”**

**“ GOOD HEALTH, GOOD WEALTH & GOOD LIFE ”**





# KIZAARA

A DIFFERENT THINKING



**“KIZAARA” THE BEST SOLUTION OF AYURVEDA**  
**“ A STRONG EFFORT FOR A HEALTHY INDIA ”**

KIZAARA INTERNATIONAL RETAIL PVT. LTD.

WEBSITE:- [WWW.KIZAARA.COM](http://WWW.KIZAARA.COM)





**MY DEAR COLLEAGUES,**

**WELCOME**

**MANY MANY CONGRATULATIONS AND BEST WISHES FROM THE BOTTOM OF MY HEART TO ALL THOSE WHO ARE JOINING OR GOING TO JOIN THE KIZAARA FRIENDS, WITH THE BLESSINGS OF ALL OF YOU, I STARTED WORKING IN THIS INDUSTRY (DIRECT SELLING) FROM 19TH APRIL 2002 AND ALONG WITH WORKING, I ALSO STUDIED DEEPLY HOW PEOPLE CAN SELL THEIR PRODUCTS IN THE RIGHT WAY WITH HONESTY AND INTEGRITY IN A SHORT TIME AND CAN MOVE FORWARD SUCCESSFULLY.**

**THE INDUSTRY YOU ARE ASSOCIATED OR ARE GOING TO JOIN (DIRECT SELLING) IS THE BIGGEST INDUSTRY IN THE WORLD. IN FRONT OF THIS INDUSTRY, NO INDUSTRY IN THE WORLD CAN COMPETE WITH IT. THIS INDUSTRY HAS BECOME THE BIGGEST MEDIUM TO MAKE PEOPLE MILLIONAIRES AND BILLIONAIRES ALONG WITH GIVING RESPECT AND A NEW IDENTITY TO THE PEOPLE IN THE WORLD AND DAY BY DAY EVERY SINGLE CLASS OF PEOPLE ARE BECOMING MILLIONAIRES AND BILLIONAIRES THROUGH THIS INDUSTRY.**

**IN TODAY'S TIME THE WELLNESS, NUTRITION AND AYURVEDA INDUSTRY IS GROWING THE FASTEST AND THERE ARE ALSO COUNTLESS POSSIBILITIES FOR RAPID FURTHER DEVELOPMENT IN THIS FIELD. MANY BUSINESS EXPERTS AGREE. THAT IN THE COMING TIME, BIG CAPITALISTS WILL EMERGE VERY FAST IN THE FIELD OF WELLNESS, NUTRITION AND AYURVEDA.**

**TODAY'S NEED AND TIME OF THE DAY, YOUR VERY OWN KIZAARA IN THE FIELD OF WELLNESS, NUTRITION AND AYURVEDA HAS COME UP WITH AMAZING AND BEST RESULT GIVING PRODUCTS. LET US ALL TAKE ADVANTAGE OF KIZAARA'S AYURVEDIC PRODUCTS AND PASS ON KIZAARA'S AYURVEDIC PRODUCTS TO ALL OUR FRIENDS. LET US ALL TOGETHER BUILD A NEW INDIA, HEALTHY INDIA AND PROSPEROUS INDIA THROUGH KIZAARA'S AYURVEDIC PRODUCTS AND THIS INDUSTRY (DIRECT SELLING) AND CREATE A NEW HISTORY IN INDIA. WISHING YOU ALL THE VERY BEST FOR YOUR BRIGHT FUTURE.**



**THANK YOU**



**SANTOSH CHAHAR**

**WHAT WOULD ANY INTELLIGENT PERSON  
WANT TO CHOOSE FROM THESE TWO..?**

**1. DISEASE**

**2. TREATMENT**



# DISEASE

# SCIENTIFICALLY DESIGNED HUMAN BODY

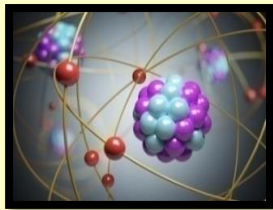

**ATOM**

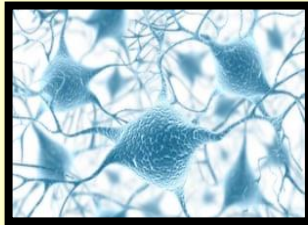

**CELL**



**TISSUE**

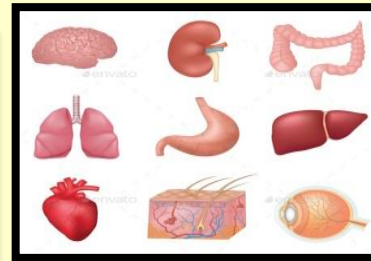

**ORGAN**



**BODY**

## ARE YOU REALLY HEALTHY ..?

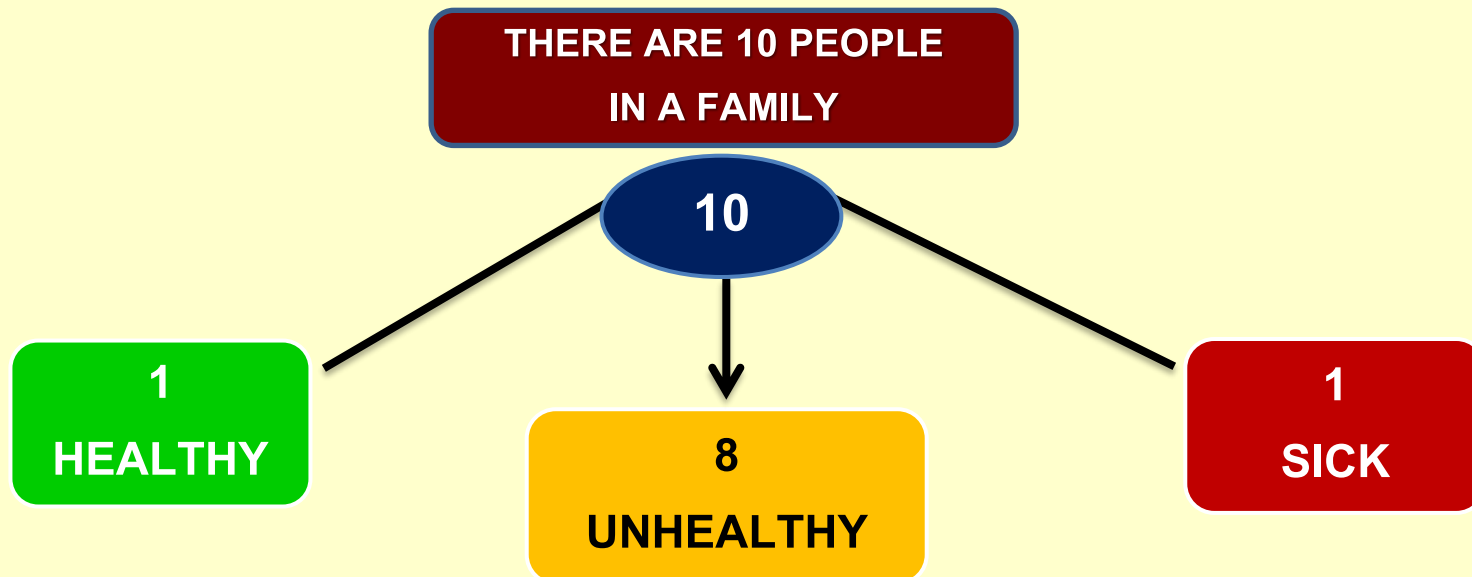

# 7 ELEMENTS OF BODY



**SEVEN NUTRIENTS SUCH AS WATER, CARBOHYDRATE, FAT, PROTEIN AS WELL AS VITAMINS, MINERALS, AND FIBER ARE NEEDED TO KEEP OUR BODY'S HEALTH RIGHT, BUT MANY OF US ASSUME ADEQUATE AMOUNTS OF WATER, CARBOHYDRATES AND FATS. BUT MANY OF US CONSUME PROTEIN, VITAMINS, AND FIBER ALMOST UNACCOUNTED FOR. OUR LEADING HEALTH ORGANIZATIONS SUCH AS WHO (WORLD HEALTH ORGANIZATION), ICMR (INDIAN COUNCIL OF MEDICAL RESEARCH) AND NIN (NATIONAL INSTITUTE OF NUTRITION) RECOMMEND INCORPORATING THESE NUTRIENTS IN ABUNDANT FOOD DAILY FOR GOOD HEALTH.**

# FROM LACK OF 7 ELEMENTS OF THE BODY..?

**WHAT HAPPENS WHEN THE BALANCE OF WATER, CARBOHYDRATES, FATS, PROTEINS, VITAMINS, MINERALS AND FIBER IN THE BODY DETERIORATES.**

**FOLLOWING ARE THE RELATED DISEASES:-**

**DIABETES, BLOOD PRESSURE, DIGESTIVE SYSTEM DISORDER, NERVOUS SYSTEM DISORDER, HEART DISEASE, ARTHRITIS (BONE & JOINT DISORDER), BLINDNESS (EYE PROBLEM), BODY INFECTION (BODY ACHES), LOSS OF MEMORY, HAIR LOSS ETC.**

## **A SIGNS FOR INDIANS**

- ❖ **INDIA IS CALLED THE CAPITAL OF DIABETES IN THE WORLD.**
- ❖ **INDIA IS CALLED THE CAPITAL OF CANCER IN THE WORLD.**
- ❖ **67% OF INDIANS DIE OF HEART DISEASE.**
- ❖ **85% OF INDIANS ARE AFFECTED BY DIGESTIVE SYSTEM DISEASE.**
- ❖ **1 IN 6 INDIANS ARE AFFECTED BY MENTAL DISORDERS.**



# DIFFERENCE BETWEEN PAST LIFE AND TODAY'S LIFE

## EARLIER TIME

**KIZAARA**  
A DIFFERENT THINKING

### FOR A LONG TIME LIVED ALIVE

### DEATH WAS AFTER A LONG TIME

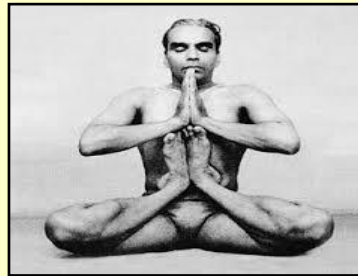

## TODAY'S TIME

### FOR A SHORT TIME SURVIVE

### DEATH IS EARLY



# PAST DISEASES

<b>MALARIA</b>	<b>COLD OR ASPHYXIA</b>
<b>DIPHTHERIA</b>	<b>SWELLING CLOSURE DISEASE DUE TO CLOSURE OF THROAT MEMBRANE</b>
<b>SMALL POX</b>	<b>CHICKENPOX COLD DISEASE</b>
<b>PLAGUE</b>	<b>PANDEMIC GODDESS WRATH</b>
<b>CHICKEN POX</b>	<b>CHICKEN POX</b>
<b>CHOLERA</b>	<b>CHOLERA</b>
<b>TUBERCOLOSIS</b>	<b>TUBERCULOSIS</b>
<b>WHOOPING COUGH</b>	<b>COOKER COUGH OR WHOOPING COUGH</b>

**! MICROBE WAS THE CAUSE OF EARLIER DISEASES !**



# PRESENT DISEASES

<b>OSTEOPOROSIS</b>	<b>OSTEOPOROSIS</b>
<b>ASTHMA</b>	<b>ASTHMA DISEASE</b>
<b>DIABETES</b>	<b>DIABETES</b>
<b>STROKE</b>	<b>SHOCKED</b>
<b>CANCER</b>	<b>CANCER</b>
<b>HYPERTENSION</b>	<b>HIGH BLOOD PRESSURE</b>
<b>CARDIO VASCULAR DISEASE</b>	<b>HEART DISEASE</b>
<b>ARTHRITIS</b>	<b>JOINT INFLAMMATION / ARTHRITIS</b>
<b>OBESITY</b>	<b>OBESITY</b>
<b>ALZHEIMERS</b>	<b>MENTAL ILLNESS / AMNESIA</b>

**CAUSE OF PRESENT DISEASES : TODAY'S LIFESTYLE. NOW A DAYS,  
EATING AND DRINKING, SLEEPING AND WAKING NOT AT THE RIGHT  
TIME ARE THE MAIN REASONS IN PEOPLE'S LIFESTYLE.**





# COSMETIC CHEMICALS IN FAST FOOD

**DO YOU KNOW. YOUR FAVORITE FOOD (FAST FOOD)  
WHY DO FLIES AND ANTS NOT COME NEAR ?**

## **SODIUM STEAROYL LACTYLATE**

IT IS FOUND IN SHAMPOOS, SOAPS AND CONDITIONERS. AND IT IS USED IN BREAD.



## **DISODIUM PHOSPHATE**

IT IS FOUND IN SOOT AND MOUTHWASH. AND IT IS USED IN FOODS.

## **CALCIUM DISODIUM EDTA**

IT IS FOUND IN SKIN PRODUCTS AND CONDITIONERS. AND IT IS USED TO ENHANCE TASTE IN FAST FOOD, SAUCES, DIPS DECORATIONS.



## **PROPYLENE GLYCOL**

IT IS FOUND IN SHAMPOO, MOUTHWASH, HAND SANITIZER. MOST OF TODAY'S FOOD AND BEVERAGES ARE USED TO ENHANCE FLAVOR.



## **BENZOYL PEROXIDE**

IT IS A BANNED ACTIVE SUBSTANCE IN CHINA. IT IS USED FOR ACNE CREAM. MOSTLY IT IS FOUND IN FAST FOOD.



## **AMMONIUM GLYCYRRHIZIN**

IT IS FOUND IN FACIAL MASK PRODUCTS. AND IT IS USED TO ENHANCE TASTE.

# CHEMICALS IN ICE CREAM

## WHAT ARE THESE CHEMICALS IN ICE CREAM..?



**DIETHYL GLYCOL:-** AN INEXPENSIVE CHEMICAL USED AS EMULSIFIER INSTEAD OF EGG IS THE SAME CHEMICAL USED IN ANTIFREEZE AND PAINT REMOVERS.

**PIMPERNEL:-** USED IN PLACE OF VANILLA, THIS CHEMICAL IS USED TO KILL LICE.



**ALDEHYDE C-17:-** CHERRIES ARE USED TO FLAVOR ICE CREAM. IT IS AN UNUSABLE LIQUID. WHICH IS ALSO USED IN ANILINE DYE PLASTICS.

**ETHYL ACETATE:-** ICE CREAM IS USED TO GIVE A PINEAPPLE FLAVOR. EANER IS USED FOR BOTH LEATHER AND TEXTILES. ITS EFFECTS HAVE BEEN SHOWN TO CAUSE CHRONIC LUNG, LIVER AND HEART DAMAGE.

**BUTYRALDIZERS:-** USED IN NUT-FLAVORED ICE CREAM, IT IS ONE OF THE INGREDIENTS OF RUBBER CEMENT.

**AMYL ACETATE:-** IT IS USED TO FLAVOR BANANAS. IT IS ALSO USED AS AN OIL ADDITIVE IN PAINTS.

**BENZYL ACETATE:-** IT IS USED FOR STRAWBERRY FLAVOR. IT IS A NITRATE SOLVENT SUBSTANCE.



# SUPPLY IS LOW ACCORDING TO DEMAND INSTEAD OF GROWING, BEING BUILT.

**OUR BODY IS NOT GETTING THE RIGHT NUTRIENTS FROM TODAY'S FOOD.**



## GENETICALLY MODIFIED CROPS

- ✓ TOXIC PESTICIDES FROM GM FOOD CROPS FOUND IN SOIL WITH LOW NUTRIENT LEVELS IN UNBORN BABIES. TOXIC PESTICIDES THAT ARE ADDED TO GENETICALLY MODIFIED FOOD CROPS, RECORDED IN THE BLOOD OF PREGNANT WOMEN AND THEIR UNBORN BABIES. (TIMES OF INDIA)



## CHANGE IN COOKING METHOD

- ✓ NUTRIENTS, INCLUDING VEGETABLE LIQUIDS, ARE ALSO DESTROYED BY COOKING FOR LONG PERIODS OR AT HIGH TEMPERATURES.

## STORAGE AND TRANSPORT

- ✓ FRUITS AND VEGETABLES TRAVEL THOUSANDS OF MILES TO REACH THE SUPERMARKET.
- ✓ FOOD, WHICH WE CONSIDER TO BE FRESH AND NUTRITIOUS, OFTEN HAS THE OPPOSITE. THAT IS, MOST OF THEM ARE STORED.
- ✓ EX: FRUITS AND VEGETABLES LOSE BETWEEN 50% AND 90% OF THEIR VITAMIN C WITHIN 24 HOURS AT THE LOWEST ROOM TEMPERATURE IN THE STORE.





# TOXIC MIXTURE IN THE BODY (PESTICIDE)

**WE ARE ALSO EATING CHEMICALS IN FOOD.**



**THINK IF THIS TOXIC PESTICIDE IS SO HARMFUL FOR BREATHING.**

**SO WOULDN'T IT BE HARMFUL TO OUR FOOD ?**

**CERTAINLY WILL BE VERY HARMFUL.**

**EACH YEAR BY THE WORLD HEALTH ORGANIZATION (WHO)  
ESTIMATES 10.7 MILLION CASES OF TOXIC PESTICIDES OCCUR AND  
IT CAUSES 3,70,000 DEATHS EVERY YEAR.**





## AIR POLLUTION

AIR POLLUTION IS CONSIDERED THE CAUSE OF 1 IN 10 DEATHS DUE TO LUNG CANCER. ENVIRONMENTAL POLLUTION THREATENS HUMAN HEALTH. AIR POLLUTION IN CITIES CAUSES UNDER-LIFE FOR THE CITY DWELLERS.



## WATER POLLUTION

STUDIES SHOW THAT THE ALARMING RATE OF INCREASE IN WATER POLLUTION AFFECTS MILLIONS OF PEOPLE. MORE THAN 780 MILLION PEOPLE DO NOT HAVE ACCESS TO CLEAN WATER.



## RADIATION

RADIATION DANGEROUSLY ELIMINATES THE WATER OF LIVING CELLS. WHICH ATTACK THE ESSENTIAL MOLECULES OF OUR BODY LIKE DNA AND PROTEINS.

# SODA, POP, CARBONATED BEVERAGES, SWEET BEVERAGES

## IS THIS YOUR FAVORITE DRINK...?

### 1. PHOSPHORIC ACID

EROSION OF BONES AND TEETH, LEADING TO OSTEOPOROSIS, DISRUPTS DIGESTION.

### 2. ALARMING SUGAR CONTENT

PROCEEDING TO DIABETES, WEIGHT GAIN, INCREASED BP, HIGH CHOLESTEROL, HEART DISEASE, PREMATURE AGING ETC.

### 3. ASPARTAME

AN ARTIFICIAL SWEETENER, HIGHLY CARCINOGENIC, BRAIN TUMOR, BIRTH DEFECT, EPILEPSY, DIABETES ETC.

### 4. CAFFEINE

INSOMNIA, HIGH BP, IRREGULAR HEARTBEAT, HIGH CHOLESTEROL, CANCER ETC.

### 5. SODIUM BENZOATE

COMMON PRESERVATIVES CAUSE SEVERE CELL DAMAGE.

### 6. TAP WATER

IT CONTAINS CHEMICALS LIKE CHLORINE, LEAD, CADMIUM, ORGANIC POLLUTANTS ETC.



**DO YOU KNOW ?  
IN YOUR FAVORITE DRINK  
THE SUGAR IS EQUIVALENT  
TO 16 PACKETS OF SUGAR.**

# SIDE EFFECTS

**FDA ALSO REPORTED IN HUMAN (ASPARTAME) CASE OF ADVERSE REACTIONS AND LIFE-HARMING IS INCLUDED IN THE FOLLOWING SITUATIONS.**



**HEART DISEASE**



**B.P. PROBLEM**



**WEIGHT GAINING**



**DIABETES**



**EXPLOITATION OF BONES AND TEETH**

- ✓ **MIGRAINE**
- ✓ **CHANGE OF VISION**
- ✓ **NAUSEA AND VOMITING**
- ✓ **INSOMNIA / SLEEPING PROBLEM**
- ✓ **STOMACH AND JOINT PAIN**
- ✓ **CHANGE IN HEART RATE**
- ✓ **TENSION**
- ✓ **LOSS OF MEMORY**
- ✓ **BRAIN CANCER**



# SIDE EFFECTS

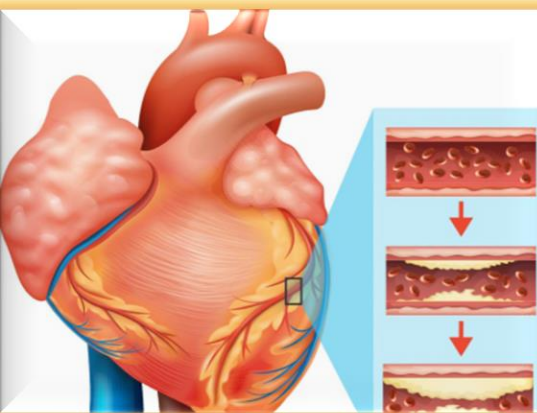

## CARDIO VASCULAR DISEASES

**INDIA ACCOUNTS FOR 60% OF HEART- RELATED DEATHS IN THE WORLD.**

**ACCORDING TO INDIA'S WELL-KNOWN RADIOLOGIST HARSH MAHAJAN, BY 2020, THERE ARE OVER 4.77 MILLION DEATHS FROM CARDIO VASCULAR DISEASE (CVD) IN INDIA AND 2.58 MILLION DEATHS FROM CORONARY HEART DISEASE (CHD).**



## DIABETES PROBLEM

**1 IN 7 IN INDIA IS A DIABETIC PATIENT.**

**INDIA HAS THE HIGHEST NUMBER OF DIABETES PATIENTS IN THE WORLD. DIABETES IS A MAJOR HEALTH PROBLEM IN INDIA. INDIA IS CALLED THE DIABETES CAPITAL OF THE WORLD.**



## ARTHRITIS PROBLEM

**INDIA HAS MORE PEOPLE WITH ARTHRITIS THAN EUROPE AND NORTH AMERICA COMBINED.**



# SIDE EFFECTS



## OBESITY PROBLEM

**IN THE COMING 10 YEARS, 50% OF THE INDIAN POPULATION WILL SUFFER FROM OBESITY.**



## HYPERTENSION PROBLEM

**35% OF SCHOOL CHILDREN IN URBAN AREAS SUFFER FROM HYPERTENSION.**



## CANCER PROBLEM

**CANCER IS THE THIRD LARGEST KILLER IN INDIA, 4 LAKHS DIE FROM CANCER EVERY YEAR IN INDIA. THE MINISTRY OF HEALTH FIGURES SHOW A CASE OF 25 LAKHS CANCER PATIENTS IN THE COUNTRY AT ALL TIMES.**

# SIDE EFFECTS

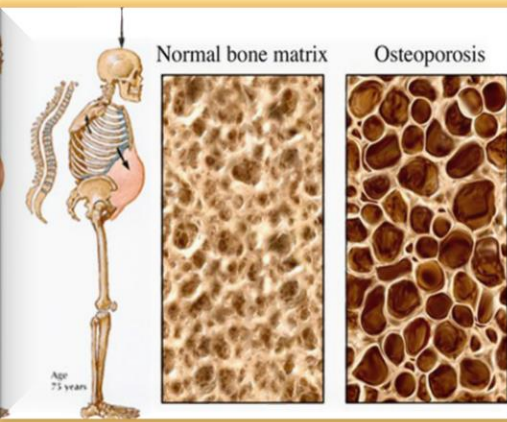

## OSTEOPOROSIS

THERE WILL BE AN INCREASE OF 250 CRORES IN THE ESTIMATED CASE OF BONE DISORDER. AS OF 2015, BASED ON THE 2001 CENSUS, APPROXIMATELY 16.3 MILLION INDIANS AT THE AGE OF 50 ABOVE ALL, HAVE REPORTED CASES OF BONE-BORNE DISORDER.

(DEPARTMENT OF ENDOCRINOLOGY AND DIABETES, NEW DELHI)



## ALLERGY PROBLEM

CURRENTLY, ABOUT 20 TO 30 PERCENT OF INDIA'S POPULATION SUFFERS FROM ONE OR MORE ALLERGIC DISEASES AND THE NUMBER IS INCREASING. A REPORT QUOTED WAO CHAIRPERSON DR. RUBY PAVANKAR AS SAYING THAT THIS GROWTH HAS BEEN PARTICULARLY DIFFICULT FOR CHILDREN. "THE WAY THEY ARE HAPPENING, WE BELIEVE THAT BY 2050, ABOUT 50 PERCENT OF CHILDREN WILL HAVE SOME KIND OF ALLERGY," SAYS PAWANKAR.

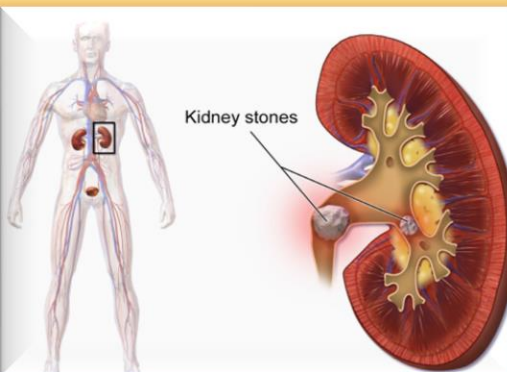

## STONE PROBLEM

ONE IN EVERY 20 PEOPLE DEVELOPS KIDNEY STONES AT SOME POINT IN THEIR LIFE. KIDNEY STONES ARE FORMED WHEN THERE IS A DECREASE IN URINE VOLUME OR EXCESS OF STONE-FORMING SUBSTANCES IN THE URINE.

# SIDE EFFECTS



## GYNAECOLOGICAL PROBLEMS

**ACCORDING TO THE TIMES OF INDIA:-**

**RE-GENERATION INCIDENT AT THE AGE OF 20.**

**OCCURRENCE OF MENSTRUATION AT THE AGE OF 5 IN BENGALURU.**

**ACCORDING TO HETAL VYAS:-**

**20 YEARS OF NEW URBAN EVENT RE- GENERATION.**

**ACCORDING TO JENNY HOPE 7 JULY 2011:- 1 IN 20 WOMEN IS SUFFERING FROM RE-GENERATION BEFORE THE AGE OF 40.**

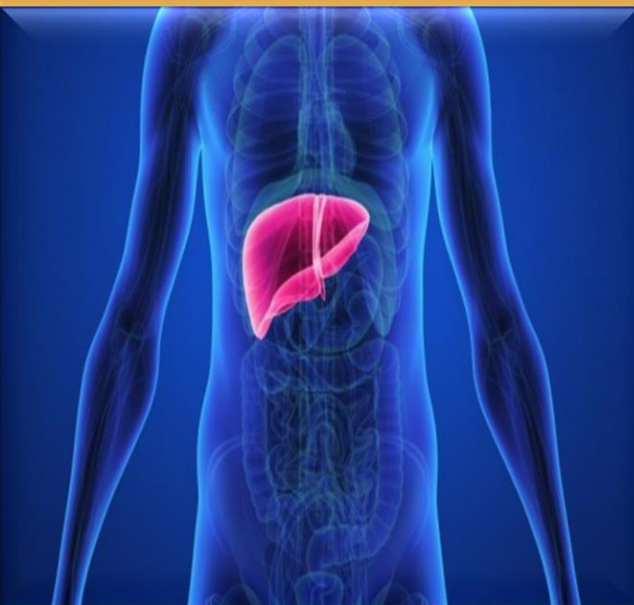

## LIVER PROBLEM

**ONE OUT OF EVERY FIVE PEOPLE IN THE STATE HAS SOME PROBLEM. AN ESTIMATED 30,000 PEOPLE DIE EACH YEAR FROM TERMINAL LIVER DISEASE AND LIVER CANCER, ESTIMATED BY LIVER COMPLICATIONS. LIVER DISEASES ARE ONE OF THE TOP 10 CAUSES OF DEATH. PEOPLE OF ALL AGE GROUPS ARE AFFECTED BY THIS PROBLEM IN INDIA. A DATA DOCTOR WANTS TO THROW LIGHT ON WORLD LIVER DAY.**

# TREATMENT

# BY WHAT METHOD DO WE TREAT..?



**ALLOPATHIC**



**HOMEOPATHY**



**AYURVEDIC**



# ALLOPATHIC

ALLOPATHIC IS AN IMMEDIATE BENEFICIAL TREATMENT. WE TRY TO CURE A DISEASE BY ALLOPATHIC TREATMENT. BUT ALLOPATHIC TREATMENT GIVES OTHER DISEASE FOR FREE AND IN THE PROCESS OF CURING THE SECOND, THE THIRD DISEASE, THAT IS WE CAN SAY THIS. THAT ALLOPATHIC TREATMENT HAS MORE SIDE EFFECTS AND WITH ALLOPATHIC TREATMENT, OUR BODY ALSO SUFFERS A LOT OF LOSS WITH MONEY.

# HOMEOPATHY

SECOND, WE DO HOMEOPATHIC TREATMENT. HOMEOPATHIC TREATMENT BENEFITS. BUT IT TAKES A LONG TIME. AND A LOT OF MONEY TOO. THE BIGGEST THING IS THIS THAT WE ALL HAVE A SHORTAGE OF TIME NOWADAYS. PERHAPS THIS IS WHY WE ALL CHOOSE IMMEDIATE TREATMENT AND THAT TREATMENT IS ALLOPATHIC. WE DO NOT EVEN THINK ABOUT THE SIDE EFFECTS CAUSED BY ALLOPATHIC TREATMENT.

**THE MEANING OF THE NAME 'AYURVEDA'. (AYUR+VEDA= AYURVEDA) THE WORD 'VEDA' MEANS POWER, PROFIT, SPEED, THOUGHT, ATTAINMENT AND KNOWLEDGE. KNOWLEDGE RELATED TO LIFE, IE THE BOOK IN WHICH - INTEREST AGE (COMPATIBLE WITH LIFE), LOSS OF LIFE, AGE OF HAPPINESS (HEALTHY LIFE), AND AGE OF SORROW (DISEASE STATE) THEIR DESCRIPTION IS CALLED AYURVEDA. AND THE CREATION OF AYURVEDA IS BELIEVED TO BE AROUND 3,000 TO 50,000 YEARS AGO, IE ACCORDING TO CHRISTIAN BELIEF, AROUND THE ORIGIN OF CREATION. AND RIGVEDA, SAMAVEDA, YAJURVEDA AND ATHARVAVEDA - AMONG THESE FOUR VEDAS, ATHARVAVEDA IS CONSIDERED THE SOUL OF AYURVEDA.**

**AYURVEDA IS ONE OF THE OLDEST MEDICAL SYSTEMS IN THE WORLD. IT IS A MIXTURE OF SCIENCE, ART AND PHILOSOPHY. IN AYURVEDA, THE PATIENT'S DISEASE HAS BEEN CONSIDERED TO BE THE CAUSE OF IMBALANCE OF THREE FLAWS (TRIDOSHA = VATA, PITTA, KAPHA). AYURVEDIC TREATMENT IS THE CHEAPEST, BEST AND MOST EFFECTIVE TREATMENT. THE DISEASE FOR WHICH AYURVEDIC TREATMENT IS BEING DONE. HE CORRECTS IT FROM THE ROOT. TOGETHER, IT ELIMINATES EVEN MORE MINOR PROBLEMS FROM THE ROOT. THE PRIME MINISTER OF OUR COUNTRY SHRI NARENDRA MODI HAS ALSO CAMPAIGNED TO PROMOTE AYURVEDA SYSTEM.**

**ACCORDING TO THE WORLD HEALTH ORGANIZATION (WHO), THE BODY WHOSE IMMUNITY (DEFENSE MECHANISM OR IMMUNE SYSTEM CAPACITY) IS GOOD. THAT BODY ITSELF IS CAPABLE OF FIGHTING ANY VIRUS. ACCORDING TO AYURVEDIC, AYURVEDIC PRODUCTS PROVE TO BE VERY EFFECTIVE FOR INCREASING THE IMMUNITY OF THE BODY.**

# HOW TO GET THE SUPREME / BEST HEALTH BACK..?

**KIZAARA**  
A DIFFERENT THINKING



**DO YOU WANT THE BEST / GOOD HEALTH..?**

**THE ONLY ANSWER IS “ KIZAARA'S BEST AYURVEDA PRODUCTS ”**  
**AYURVEDA PRODUCTS COMPLEMENT OUR NUTRITION AND**  
**MAINTAIN GOOD HEALTH.**





# KIZAARA

## A DIFFERENT THINKING



**“KIZAARA” THE BEST SOLUTION OF AYURVEDA**

**“ A STRONG EFFORT FOR A HEALTHY INDIA AND A PROSPEROUS INDIA ”**

**KIZAARA INTERNATIONAL RETAIL PVT. LTD.**

**WEBSITE:- [WWW.KIZAARA.COM](http://WWW.KIZAARA.COM)**



## CERTIFICATE OF INCORPORATION

## ALLOTMENT CERTIFICATE

## PAN CARD

## GST OF MAHARASHTRA



## GST OF UTTAR PRADESH

## GST OF RAJASTHAN



<p><b>भारत सरकार</b>  <b>Government of India</b>  <b>भारतीय खाद्य संस्था एवं मानक प्राधिकरण</b>  <b>Food Safety and Standards Authority of India</b></p> 			
<p><b>खाद्य संस्था एवं मानक अधिनियम, 2006 के अधीन अनुमति</b>  <b>License under Food Safety and Standards Act, 2006</b></p>			
<p><b>अनुमति संख्या / License Number : 10020022011923</b></p>			
<p>1. अनुमतिप्राप्त की पंजीकृत कार्यालय का नाम और पता  <b>Name &amp; Registered Office Address of Licensee</b></p>	<p>KIZAMA INTERNATIONAL RETAIL PRIVATE LIMITED  F-103, WING F, BUILD B, SIVJOYI ONE WORLD  RESIDENCY, NAGASOLLA ROAD, OPP DRYDOCK  NASHIK-422101 (Maharashtra), 422101</p>		
<p>2. अधिकृत पेशेवाई का पता  <b>Address of Authorised Person/s</b></p>	<p>Flat no.F-104, Sivjoyi One World, S.No.113/4/3, and  113/6, opposite Peshwa College, Nashik, Maharashtra-  422101, Nashik(Maharashtra), 422101</p>		
<p>3. व्यवसाय का प्रकार / Kind of business</p>	<p>Marketer, Retailer</p>		
<p>4. वसीयत कार्ड/कार्ड/ Dairy Business Details</p>	<p>N.A.</p>		
<p><b>Central</b></p>			
<p>5. अनुमति का नाम / Category of License</p>	<p>अनुमति की सीमा और वह अधिनियम के उपबंधों के अंतर्गत है  <b>License is granted under and is subject to the provisions</b>  of SS Act, 2006 all of which must be complied with by the licensee.</p>		
<p>स्थान / Place : Mumbai  दिनांक / Date : 12/09/2020</p>		<p>छा. सं. और सं. अधि., 2006 के अधीन केंद्रीय अनुमतिप्राप्त अधिकारी  Central Licensing Authority under PSSA, 2006</p>	
<p><b>विधिपत्रावली और वसीयत/ Validation And Renewal</b></p>			
<p><b>License Issue / Renewal Date</b></p>	<p><b>Period of validity</b></p>	<p><b>License Fee Paid</b></p>	<p><b>Items of Food products with capacities authorized to Manufacture/ Re-pack/ Re-label</b></p>
<p>12/09/2020</p>	<p>11/09/2025</p>	<p>Rs. 37500</p>	<p>Please refer to annexure.</p>
			<p>Please refer to annexure.</p>
			<p><b>Signature of Designated Officer</b></p>

## FOOD SAFETY CERTIFICATE

	
<b>RAJNANK BANSAAL &amp; ASSOCIATES</b> <b>PRACTICING COMPANY SECRETARIES</b>	
<small>Umgang: UmrG Nr. 3/2017 (RStBund)          Bayerische Landesliste Nr. 1994 (2016)</small>	
<b><u>TO WHOMSOEVER IT MAY CONCERN</u></b>	
<p>This is to certify that M/s. <b>KIZARA INTERNATIONAL RETAIL PRIVATE LIMITED (CIN: U52339MH2019PTC326659)</b> (hereinafter called as "company") having its registered office at <b>F-103, WING F, BUILD B, BUYOJIT ONE WORLD RESIDENCY, NASHIK PUNE ROAD, OPP BYTCO, NASHIK MH-422101</b> in (As per MCA Records) is maintaining following information on its website as required under <b>Consumer Protection (Direct Selling), Rules, 2021</b>.</p>	
<ol style="list-style-type: none"> <li>1) Certificate of incorporation</li> <li>2) Memorandum of Association</li> <li>3) Articles of Association</li> <li>4) GST registration certificate</li> <li>5) Permanent account number</li> <li>6) Tax Deduction Certificate</li> <li>7) TSSAI License (Central)</li> <li>8) Trademark Applications</li> <li>9) Certificate of ISO</li> </ol>	
<p>This certificate is issued based on examination of information provided by company and above information/certificate published in company website.</p>	
<p>For <b>Rajnank Bansaal &amp; Associates</b>  <b>Practicing Company Secretaries</b></p>	
	
<p><b>Rajnank Bansaal</b>  <b>Proprietor</b>  <b>M No: A44000</b>  <b>CP No: 19083</b></p>	
<p><b>Date: 12.04.2022</b>  <b>Place: Jalpur</b></p>	
<p><b>UIDI: A044000D000077022</b></p>	
<p>Email: <a href="mailto:rajnank@bansaal@gmail.com">rajnank@bansaal@gmail.com</a>, <a href="mailto:caranumbansaal@gmail.com">caranumbansaal@gmail.com</a>          Mobile: +91 85000 06085          Address: F-43, Vyas Colony, Shastri Nagar, Jalpur-302016 (Rajasthan)</p>	

**KIZAARA**  
A DIFFERENT THINKING

**KIZAARA INTERNATIONAL RETAIL PVT LTD.**

To,  
The Department of Consumer Affairs,  
Ministry of Consumer Affairs, Food & Public Distribution  
Government of India,  
Krishi Bhawan,  
New Delhi - 110001

DATE: 10/3/22

Sub: Submission Of Declaration Of Compliance To Consumer Protection (Direct Selling) Rules, 2021 And E-Commerce Rules, 2020

Respected Sir,

With reference to above, we are annexing herewith the following documents for your kind perusal, approval and record.

- 1) Self-declaration of compliance to Consumer Protection (Direct Selling) Rules, 2021
- 2) Self-declaration of compliance to E-Commerce Rules, 2020
- 3) Board Resolution
- 4) Declaration of genuine merchandise and non-hypocrisy as provided by Section 4(8) of the Rules
- 5) Specimen of Contract Agreement with a Direct Seller and its enclosures
- 6) Business Plan
- 7) Cooling off policy for a Direct Seller
- 8) Order form & its terms and condition for a consumer
- 9) Order form & its terms and condition for a Direct Seller
- 10) Buy-back, return and refund policy
- 11) Mechanism of Grievance Redressal
- 12) Products Price list and catalogue
- 13) Photocopies of PAN, GSTIN, Trade Mark (s) owned or licensed or other similar registrations
- 14) Photocopy of Legal Metrology Pack's Registration
- 15) Photocopy of certification obtained

Kindly acknowledge receipt in token of the acceptance of the above

Thanks & Regards

For KIZAARA INTERNATIONAL RETAIL PRIVATE LIMITED.

**JITENDRA KUMAR SINGH**  
(NODAL OFFICER)

Encls: \_\_\_\_\_ Pages in all

REGISTERED OFFICE: FLAT -103, WING-F, BUILD-B, SUYODH ONE WORLD RESIDENCY, OPP-BYTEC COLLEGE, NARAIN PUNE ROAD, NARAIN, NEW DELHI - 221013. CIN NO: U23300MH2019PTC326659.  
WEBSITE: WWW.KIZAARA.COM, E-MAIL: SUPPORT@KIZAARA.COM.

SUBMITTED OF DECLARATION IN CENTRAL

**KIZAARA**  
A DIFFERENT THINKING

**KIZAARA INTERNATIONAL RETAIL PVT LTD.**

To,  
The Secretary to Government of Bihar,  
Ministry of Food, Civil Supplies & Consumer Affairs,  
Government of Bihar,  
PATNA

Dated: 28/08/2023

Sub: Submission of Declaration of compliance to Consumer Protection (Direct Selling) Rules, 2021 And E-Commerce Rules, 2020.

Respected Sir,

With reference to the above, we are annexing herewith the following documents for your kind perusal, approval and record.

1. Self-declaration of compliance to Consumer Protection (Direct Selling) Rules, 2021 And E-Commerce Rules, 2020.
2. Board Resolution.
3. E-Contract Agreement with a Direct Seller and its enclosures.
4. Business Plan
5. Cooling off policy for a Direct Seller.
6. Buy-back, return and refund policy.
7. Mechanism of Grievance Redressal.
8. Order form and its terms and condition for a Consumer/Direct seller.
9. Photocopies of PAN, TAN, GSTIN, Trade Mark (s) owned or licensed and other similar registration.
10. Products Price list.

Kindly acknowledge receipt in token of the acceptance of the above.

Thanks & Regards

Yours Truly

For KIZAARA INTERNATIONAL RETAIL PVT LTD.

**JITENDRA KUMAR SINGH**  
(NODAL OFFICER)

REGISTERED OFFICE: FLAT -103, WING-F, BUILD-B, SUYODH ONE WORLD, OPP-BYTEC COLLEGE, NARAIN PUNE ROAD, NARAIN, NEW DELHI - 221013. CIN NO: U23300MH2019PTC326659.  
WEBSITE: WWW.KIZAARA.COM, E-MAIL: SUPPORT@KIZAARA.COM.

SUBMITTED OF DECLARATION IN BIHAR STATE

**KIZAARA**  
A DIFFERENT THINKING

**KIZAARA INTERNATIONAL RETAIL PVT LTD.**

To,  
The Controller of Legal Metrology  
Directorate of Food, Civil Supplies & Consumer Protection,  
Government of Uttar Pradesh,  
LUCKNOW  
( THROUGH PROPER CHANNEL )

Dated: 28/08/2023

Sub: Submission of Declaration of compliance to Consumer Protection (Direct Selling) Rules, 2021 And E-Commerce Rules, 2020.

Respected Sir,

With reference to the above, we are annexing herewith the following documents for your kind perusal, approval and record.

1. Self-declaration of compliance to Consumer Protection (Direct Selling) Rules, 2021 And E-Commerce Rules, 2020.
2. Board Resolution.
3. E-Contract Agreement with a Direct Seller and its enclosures.
4. Business Plan
5. Cooling off policy for a Direct Seller.
6. Buy-back, return and refund policy.
7. Mechanism of Grievance Redressal.
8. Order form and its terms and condition for a Consumer/Direct seller.
9. Photocopies of PAN, TAN, GSTIN, Trade Mark (s) owned or licensed and other similar registration.
10. Products Price list.

Kindly acknowledge receipt in token of the acceptance of the above.

Thanks & Regards

Yours Truly

For KIZAARA INTERNATIONAL RETAIL PVT LTD.

**JITENDRA KUMAR SINGH**  
(NODAL OFFICER)

REGISTERED OFFICE: FLAT -103, WING-F, BUILD-B, SUYODH ONE WORLD, OPP-BYTEC COLLEGE, NARAIN PUNE ROAD, NARAIN, NEW DELHI - 221013. CIN NO: U23300MH2019PTC326659.  
WEBSITE: WWW.KIZAARA.COM, E-MAIL: SUPPORT@KIZAARA.COM.

SUBMITTED OF DECLARATION IN UP STATE

**UDYAM**  
REGISTRATION CERTIFICATE

UDYAM REGISTRATION NUMBER: UDYAM-KAR-23-000001

NAME OF ENTERPRISE: KIZAARA INTERNATIONAL RETAIL PRIVATE LIMITED

TYPE OF ENTERPRISE: MICRO, SMALL & MEDIUM ENTERPRISE

DATE OF INCORPORATION: 12-06-2019

DATE OF COMMENCEMENT OF BUSINESS: 12-06-2019

BE A CHAMPION with the Ministry of MSME

UDYAM CERTIFICATE

CERTIFICATE NO: DIPP/131293

Government of India  
Ministry of Commerce & Industry  
Department for Promotion of Industry and Internal Trade

#startupindia

**CERTIFICATE OF RECOGNITION**

This is to certify that **KIZAARA INTERNATIONAL RETAIL PRIVATE LIMITED** incorporated as a Private Limited Company on 12-06-2019 is recognized as a startup by the Department for Promotion of Industry and Internal Trade. The startup is working in Healthcare & Lifesciences Industry and Health & Wellness sector as self-certified by them.

This certificate shall only be valid for the Entity up to Ten years from the date of its incorporation only if its turnover for any of the financial years has not extended ₹ 100 Cr.

15-05-2023  
DATE OF ISSUE

11-06-2029  
VALID UPTO

STARTUP CERTIFICATE

**A/C NAME = KIZAARA INTERNATIONAL RETAIL PRIVATE LIMITED**

**BANK NAME = IDFC FIRST BANK, A/C NUMBER = 10043455761, IFS CODE = IDFB0042281, BRANCH CODE = 042281, A/C TYPE = CURRENT, BRANCH NAME = SANTA MADHAV SANKUL MICO CIRCLE**

**BANK NAME = ICICI BANK, A/C NUMBER = 018205006070, IFS CODE = ICIC0000182, BRANCH CODE = 0182, A/C TYPE = CURRENT, BRANCH NAME = ICICI BANK NASHIK ROAD**



**BANK = ICICI BANK LTD.  
UPI ID = kizaara@icici**



**BANK = IDFC FIRST BANK,  
UPI ID = kizaarain@idfcbank**



IF YOU WANT TO TAKE ADVANTAGE OF AND  
BENEFIT FROM THE “**BEST OF KIZAARA**”  
AYURVEDIC PRODUCTS FOR THOSE WHO KNOW  
MORE FOR YOUR FAMILY.  
**SO LET'S KNOW**  
“ **BEST OF KIZAARA** ”  
MORE INFORMATION ON AYURVEDIC PRODUCTS.



## AYUR IMMUNITY CARE 1



**AYUR IMMUNITY CARE 1** IS VERY HELPFUL FOR THE COMPLETE GROWTH OF THE BODY AND IMPROVES THE IMMUNE SYSTEM TO FIGHT ALL DISEASES. **AYUR IMMUNITY CARE 1** IS A NORMAL AND VERY GOOD ENERGY BOOSTER. **AYUR IMMUNITY CARE 1** HELPS A LOT IN THE DEVELOPMENT OF ALL BODY PARTS AND MAKES THEM HEALTHY.

## AYUR ORTHO CARE 1



**AYUR ORTHO CARE 1** CURES JOINT PAIN, BACK PAIN, KNEE PAIN, KNEE PROBLEM, SPRAIN, DISLOCATED SHOULDER BONE AND UNBEARABLE PAIN IN BODY PARTS. ORTHOPEDIC DISORDERS ARE LIKE ILLNESS, INJURY OR DISEASES WHICH CAUSES UNBEARABLE PAIN IN THE LEGS AND BODY PARTS, GAP BETWEEN THE BONES. THESE ARE JUST A FEW OF THE KNOWN ORTHOPEDIC DISORDERS. **AYUR ORTHO CARE 1** IS A VERY GOOD TREATMENT FOR ORTHOPEDIC DISORDERS. **AYUR ORTHO CARE 1** CURES ALL ORTHO DISORDERS AND PAIN.

## AYUR CARDIO CARE 1



**AYUR CARDIO CARE 1** IS USEFUL FOR HEART HEALTH. **AYUR CARDIO CARE 1** HELPS A LOT IN FIGHTING AND OVERCOMING VARIOUS HEART DISEASES. CURES HEART DISEASES. NATURALLY MAINTAINS BLOOD PRESSURE, CURES HEART BLOCKAGES AND KEEPS HEART HEALTHY.

## AYUR ENERGY CARE 1



**AYUR ENERGY CARE 1** MUSCLES STRENGTH, SEX POWER, ELIMINATES DREAMING AND PROVIDES ENERGY IN THE BODY. **AYUR ENERGY CARE 1** REDUCES SEX DISORDERS AND IT ALSO INCREASES SEX POWER. **AYUR ENERGY CARE 1** ENHANCES SPERM COUNT AND SPERM QUALITY. **AYUR ENERGY CARE 1** INCREASES THE STRENGTH AND STAMINA OF THE BODY. PHYSICAL WEAKNESS IS A MAJOR CAUSE OF FATIGUE. DUE TO WEAKNESS, IT IS DIFFICULT TO DO EVERYDAY ACTIVITIES AND SOON YOU GET TIRED. WEAKNESS COMES IN THE BODY DUE TO ILLNESS OR OTHER REASONS AND THERE IS ALWAYS FATIGUE. APART FROM FATIGUE DUE TO PHYSICAL WEAKNESS, SYMPTOMS LIKE HEADACHE, JOINT AND MUSCLE PAIN, LOSS OF INTEREST IN WORK CAN OCCUR.

## AYUR LIVER CARE 1



**AYUR LIVER CARE 1** CAN BE USED TO CURE LIVER DISEASES. THE LIVER IS A FOOTBALL-SHAPED ORGAN. LIVER DISEASE CAN BE GENETIC OR DUE TO MANY FACTORS THAT DAMAGE THE LIVER, SUCH AS VIRUSES AND ALCOHOL USE ALSO CAUSE DISEASE. OBESITY IS ALSO ASSOCIATED WITH LIVER DAMAGE. OVER TIME, LIVER DAMAGE LEADS TO CIRRHOSIS. IN WHICH THE LIVER GRADUALLY STARTS DETERIORATING AND THE LIVER DOES NOT FUNCTION NORMALLY AND IN THIS PROCESS, SCAR MARKS ARE FORMED ON THE SCAR TISSUES. THIS SCAR TISSUE DESTROYS HEALTHY TISSUE. DUE TO WHICH THE FLOW OF BLOOD IN THE LIVER IS REDUCED. DUE TO WHICH MOST OF THE LIVER FAILS AND CAN BE LIFE THREATENING.



## AYUR GYNAE CARE 1

**AYUR GYNAE CARE 1** IS VERY HELPFUL FOR WOMEN IN BLOOD PURIFICATION, WEAKNESS AND MENSTRUATION TIME. **AYUR GYNAE CARE 1** INCREASES ENERGY AND STRENGTH IN WOMEN. **AYUR GYNAE CARE 1** TREATS HORMONAL DISORDERS IN WOMEN. REGULATES MENSTRUATION NATURALLY. **AYUR GYNAE CARE 1** PROVIDES ESSENTIAL NUTRITION TO WOMEN FOR THE NATURAL GROWTH OF THE BODY.

## AYUR ALLERGY CARE 1



**AYUR ALLERGY CARE 1** WITH THE USE OF WE CAN CURE ALL TYPES OF ALLERGIC DISEASES LIKE ALLERGIC DISEASES ARE CONDITIONS CAUSED BY HYPERSENSITIVITY OF THE IMMUNE SYSTEM AND THESE DISEASES INCLUDE FEVER, FOOD ALLERGIES, ATOPIC DERMATITIS (A CONDITION THAT MAKES YOUR SKIN RED AND ITCHY), ALLERGIC ASTHMA, AND ANAPHYLAXIS. SYMPTOMS INCLUDE RED EYES, ITCHY RASHES, SNEEZING, RUNNY NOSE, SHORTNESS OF BREATH OR SWELLING ETC. IT IS VERY HELPFUL IN CURING THESE PROBLEMS.



## AYUR DIABETES CARE 1

**AYUR DIABETES CARE 1** DUE TO OUR DETERIORATING LIFESTYLE, OUR BODY HAS BECOME A HOME TO MANY DISEASES. ONE OF THESE DISEASES IS DIABETES. THIS DISEASE USED TO HAPPEN ONLY TO PEOPLE ABOVE 50 YEARS OF AGE. BUT TODAY EVERYONE IS SUFFERING FROM IT. DIABETES CAN BE CURED BY USING **AYUR DIABETES CARE 1**. DIABETES IS ONE SUCH CONDITION WHICH IMPAIRS THE BODY'S ABILITY TO INCREASE BLOOD SUGAR EXCESSIVELY, WHICH IS KNOWN AS BLOOD SUGAR. THE RESULT OF **AYUR DIABETES CARE 1** IS VERY GOOD. THROUGH **AYUR DIABETES CARE 1**, PEOPLE UP TO 570 SUGAR LEVEL HAVE BEEN CURED AND MANY PEOPLE HAVE STOPPED TAKING INSULIN.



## AYUR KIDS CARE 1



**AYUR KIDS CARE 1** CURES ALL THE COMMON PROBLEMS OF CHILDREN LIKE:- LOSS OF APPETITE, IRRITABILITY, EXCESSIVE CRYING, LACK OF INTEREST IN READING ETC. AND THE IMMUNITY OF THE CHILD DEPENDS ON MANY THINGS LIKE GROWTH, WEIGHT, HEIGHT, IMPROVEMENT IN MEMORY, HUNGER, LAZINESS, ETC. **AYUR KIDS CARE 1** IS A MEDICINE JUICE FOR COMPLETE GROWTH. **AYUR KIDS CARE 1** GREATLY HELPS THE CHILD IN GOOD DIGESTION, BETTER IMMUNE SYSTEM, IMPROVES MEMORY AND SHARPENS THE MIND. IT ALSO WORKS IN INCREASING HEIGHT AND WEIGHT AND IT IS VERY TASTY TO DRINK.

## AYUR MEMORY CARE 1



**AYUR MEMORY CARE 1** HELPS TO CURE FORGETFULNESS OR MEMORY PROBLEM (DEMENTIA), IMPROVE BLOOD CIRCULATION TO THE BRAIN, SHARPEN THE MIND, KEEP THE MIND HEALTHY, STRENGTHEN THE BRAIN, IMPROVE CONCENTRATION **AYUR MEMORY CARE 1** HAS BEEN SHOWN TO WORK VERY WELL IN CURING ALZHEIMER'S DISEASE, IMPROVING BRAIN FUNCTION, AND TREATING OTHER BRAIN PROBLEMS.

## AYUR BERRY JUICE 1



**AYUR BERRY JUICE 1** IS VERY HELPFUL IN IMPROVING BLOOD SUGAR AND INSULIN RESPONSE. IT IS A GOOD SOURCE OF FIBRE. LOW IN CALORIES AND VERY NUTRITIOUS. ALONG WITH REDUCING THE LEVEL OF CHOLESTEROL, KEEPS THE HEART HEALTHY. REDUCES WRINKLES OF THE SKIN. **AYUR BERRY JUICE 1** CONTAINS SEVERAL ANTI-OXIDANTS, ANTHOCYANINS (A GROUP OF AGLYCONES (SUGAR-FREE MOLECULES) EXTRACTED FROM PLANTS IN RED AND BLUE PIGMENTS) ELLAGIC ACID AND RESVERATROL (BY REDUCING THE PROBLEM OF HIGH CHOLESTEROL (LDL). INCREASES THE LEVEL OF GOOD CHOLESTEROL (HDL). WHICH REDUCE THE RISK OF CANCER. IT IS BENEFICIAL FOR ALMOST ALL DISEASES SUCH AS:- COLD, OBESITY, LIVER, BLOOD PRESSURE, CHOLESTEROL, SUGAR, HEART DISEASES, RESPIRATORY DISEASES, MENTAL, PHYSICAL AND SEXUAL WEAKNESS. BY DRINKING THIS, A PERSON CAN REMAIN YOUNG FOR MORE THAN 100 YEARS AND CAN LEAD A HEALTHY LIFE.



## AYUR NONI JUICE 1

**AYUR NONI JUICE 1** IS USEFUL IN IMPROVING THE IMMUNITY POWER OF THE BODY AGAINST ALL DISEASES. **AYUR NONI JUICE 1** HELPS A LOT IN REGULATING THE BODY'S CELL FUNCTION, PROTECTING IT FROM CONTAMINANTS AND TOXINS. IT ACTS AS A NATURAL ANTI-OXIDANT AND IMPROVES MEMORY.

## AYUR RED ALOEVERA JUICE 1



**AYUR RED ALOEVERA JUICE 1** HAS COUNTLESS BENEFITS LIKE IT HELPS A LOT IN REMOVING THE TOXIC SUBSTANCES OF THE BODY. IT MAKES THE DIGESTIVE SYSTEM HEALTHY AND MAINTAINS LOW BLOOD SUGAR LEVEL. ALONG WITH HYDRATING THE SKIN, IT ALSO TAKES CARE OF THE SKIN. IT IS VERY USEFUL FOR REDUCING WEIGHT. IT REDUCES JOINT PAIN AND MAKES BONES STRONG. NORMALIZES BLOOD CIRCULATION. FOR ORAL HEALTH, FOR COLD, FOR CONSTIPATION, FOR FIGHTING DISEASES, FOR DIGESTION, FOR MENTAL HEALTH, FOR INFLAMMATION, **AYUR RED ALOEVERA JUICE 1** IS BENEFICIAL IN ARTHRITIS AND ALSO LOWERS CHOLESTEROL AND PANACEA FOR A HEALTHY HEART AND FOR DIABETES.



## AYUR FAT CARE 1

USING **AYUR FAT CARE 1** WE CAN REMOVE THE EXTRA FAT FROM OUR WHOLE BODY AND IMPROVE OVERALL HEALTH. IN ADDITION TO DIET AND EXERCISE, MANY OTHER FACTORS CAN AFFECT WEIGHT. WHICH CAUSE HORMONAL DISORDERS AND MALFUNCTION OF BODY PARTS AND FUNCTIONS. THOUSANDS OF DISEASES ARISE DUE TO THE INCREASE OF UNNECESSARY FAT IN OUR BODY. **AYUR FAT CARE 1** WORKS VERY WELL IN REMOVING EXCESS FAT FROM THE WHOLE BODY.

## AYUR SEA BUCKTHORN JUICE 1



**AYUR SEA BUCKTHORN JUICE 1** IS NATURALLY LOADED WITH ANTI-OXIDANTS. WHICH HELPS A LOT IN PROTECTING YOUR BODY FROM DISEASES LIKE AGING, CANCER, HEART DISEASE. ITS ANTI-OXIDANTS HELP IN REDUCING THE RISK FACTORS OF HEART DISEASE. INCLUDING BLOOD CLOTTING, BLOOD PRESSURE AND BLOOD CHOLESTEROL LEVELS. AND IT HELPS IN LOWERING BLOOD SUGAR LEVELS BY INCREASING INSULIN SECRETION AND INSULIN SENSITIVITY. IT HELPS IN GOOD GROWTH OF THE SKIN. HELPS WOUNDS HEAL FASTER. IT CONTAINS HEALTHY FATS, VITAMIN-E AND CAROTENOIDS WHICH PROTECTS ALL THE CELLS OF THE LIVER FROM DAMAGE. **AYUR SEA BUCKTHORN JUICE 1** HELPS IN KILLING CANCER CELLS AND IT HELPS PREVENT AND TREAT STOMACH ULCERS. IT HELPS IN REDUCING INFLAMMATION AND ALSO REDUCES THE SYMPTOMS OF DEPRESSION.



## AYUR TRIPHALA JUICE 1

**AYUR TRIPHALA JUICE 1** TO CURE GAS OR CONSTIPATION, TO IMPROVE DIGESTION, TO STRENGTHEN THE IMMUNE SYSTEM, TO CORRECT DIABETES, TO STRENGTHEN MEDA (STOMACH), TO INCREASE APPETITE, TO DOSHAS OF PITTA. IT WORKS VERY WELL IN CURING HEADACHE, IN MAKING EYES AND MIND HEALTHY AND STRONG, IN CURING PILES, ACIDITY AND STOMACH IRRITATION PROBLEM.



## AYUR STONE CARE 1



**AYUR STONE CARE 1** IS VERY HELPFUL IN TREATING KIDNEY DISEASES LIKE KIDNEY STONES AND UNBEARABLE PAIN CAUSED BY STONES. GALLSTONES ARE A COMMON PROBLEM WHICH IS OFTEN DUE TO WRONG EATING HABITS, DRINKING LESS WATER THAN NECESSARY. DUE TO THIS PROBLEM, SMALL STONES LIKE HARD STONES ARE FORMED INSIDE. KIDNEY STONE IS A PAINFUL DISEASE. IN WHICH THE PATIENT FEELS SUDDEN PAIN AND WHEN THE STONE COMES IN THE URINARY TRACT. THEN THE PATIENT FEELS SEVERE PAIN. IT HELPS A LOT IN UNBEARABLE PAIN OF STONES, VOMITING DUE TO THE PROBLEM OF STONES, INTERMITTENT URINATION, BLEEDING IN URINE AND SEVERE PAIN IN THE URINARY TRACT ETC.



## AYUR COUGH CARE 1

**AYUR COUGH CARE 1** IS A VERY BENEFICIAL MEDICINE FOR PHLEGM AND COUGH. WHEN MUCUS ACCUMULATES IN THE BACK OF THROAT OR NOSE. IT FEELS VERY INCONVENIENT. EXCESSIVE AMOUNT OF MUCUS OR PHLEGM BECOMES A PROBLEM CAUSING COUGH. COUGH HURTS A LOT AND COUGH CREATES A LOT OF DISCOMFORT IN LIFE. DUE TO THIS, THERE MAY BE A PROBLEM LIKE FEELING RESTLESS FOR HOURS, REPEATEDLY CLEARING THE THROAT. THERE ARE MANY TYPES OF COUGH LIKE:- DRY COUGH, BILIARY COUGH, CROUP COUGH, CHRONIC COUGH, TUBEROUS COUGH, WHOOPING COUGH THIS IS A VERY BENEFICIAL MEDICINE FOR ALL THESE TYPES OF COUGH.

## AYUR PILES CARE 1



**AYUR PILES CARE 1** PROVIDES RELIEF FROM A PAINFUL DISEASE CALLED PILES. PILES IS A VERY COMMON DISEASE IN WHICH THE VEINS OF BLOOD SWELL INSIDE THE PERSON'S MALHAR. IT TAKES A LOT OF PAIN TO PASS STOOL. PILES TREATMENT IS POSSIBLE WITH AYURVEDA. PILES ITS MEDICAL NAME IS HEMORRHOID. DUE TO PILES DISEASE, ITS PAIN IS VERY UNBEARABLE. NOWADAYS, THE DISEASE OF PILES IS SEEN IN MANY PEOPLE. IF SEEN, THE DISEASE OF PILES IS ESPECIALLY DUE TO CHANGING ROUTINE AND EATING HABITS. IF PILES DISEASE IS NOT TREATED ON TIME IT CAN BE VERY PAINFUL WHICH CAN TAKE THE FORM OF BLOODY PILES. THERE ARE TWO TYPES OF PILES- EXTERNAL AND INTERNAL PILES. IN EXTERNAL PILES THERE IS SWELLING OUTSIDE THE PULP AND IN INTERNAL PILES THERE IS SWELLING IN THE VEINS AROUND THE RECTUM. OUR **AYUR PILES CARE 1** IS VERY HELPFUL IN REMOVING THE PROBLEM OF PILES.



## AYUR FENNEL DROP 1

**AYUR FENNEL DROP 1** IS USED FOR VARIOUS DIGESTIVE PROBLEMS INCLUDING HEARTBURN, INTESTINAL GAS, BLOATING, LOSS OF APPETITE. **AYUR FENNEL DROP 1** GREATLY IMPROVES DIGESTION. AND IT ALSO GREATLY IMPROVES LIVER FUNCTION. **AYUR FENNEL DROP 1** MAKES THE LUNGS HEALTHY AND ALSO HELPS A LOT IN MAKING THE RESPIRATORY SYSTEM HEALTHY.

## AYUR THYROID CARE 1



**AYUR THYROID CARE 1** IS A VERY BENEFICIAL MEDICINE FOR THYROID. THYROID IS A TYPE OF GLAND. WHICH IS EXACTLY IN THE FRONT OF THE NECK. THIS GLAND IS BUTTERFLY SHAPED. THIS GLAND CONTROLS THE METABOLISM OF YOUR BODY. THAT IS, THE FOOD WE EAT. IT WORKS TO CONVERT IT INTO ENERGY. APART FROM THIS, IT ALSO AFFECTS YOUR HEART, MUSCLES, BONES AND CHOLESTEROL. THYROID IS ALSO CALLED SILENT KILLER BECAUSE ITS SYMPTOMS DO NOT APPEAR TOGETHER. THE INCREASE OF THYROID ALSO HAS A BAD EFFECT ON OUR HEART AND BONES OF OUR BODY. THE FUNCTION OF THYROID ENCOURAGES OTHER ORGANS OF OUR BODY TO FUNCTION PROPERLY. WOMEN ARE MOST VULNERABLE TO THYROID DISEASE. THIS DISEASE OCCURS DUE TO THE ENLARGEMENT OF THE THYROID GLAND WHICH CONTROLS MANY IMPORTANT ACTIVITIES OF THE BODY. FROM WHICH THYROXINE T4, TRIDOTHYRONINE T3 HORMONES ARE SECRETED. THESE HORMONES CONTROL THE ENERGY OF THE BODY AND HELP IN IMPORTANT ACTIVITIES LIKE BLOOD CIRCULATION, BREATHING AND DIGESTION. DUE TO A MALFUNCTION IN THIS GLAND, THE WHOLE SYSTEM OF THE BODY GETS DISTURBED. DUE TO THYROID, PEOPLE'S WEIGHT STARTS INCREASING RAPIDLY. HORMONES IN THE THYROID ARE MADE IN EXCESS OR IN TOO LITTLE QUANTITY. THEN ALONG WITH THYROID, OTHER DISEASES ALSO HAVE TO BE FOUGHT. OUR **AYUR THYROID CARE 1** IS VERY HELPFUL IN CURING THE PROBLEM OF THYROID.

## AYUR PANCH TULSI 1



**AYUR PANCH TULSI 1** HAS THE POWER TO FIGHT EVERY INFECTION. OUR **AYUR PANCH TULSI 1**, IS USEFUL IN MORE THAN 200 DISEASES. **AYUR PANCH TULSI 1** DRINKING WATER REDUCES HARMFUL MICROBES. IT IS USED FOR COUGH, COLD, CHRONIC BACTERIAL DISEASE, SKIN DISEASE, VENEREAL DISEASE, IRREGULAR PERIODS, DIARRHOEA, BAD BREATH, GLOWING FACE, FEVER, SWINE FLU, DENGUE, OBESITY, BLOOD PRESSURE, SUGAR, ALLERGIES, EYE PAIN AND IN THE MANAGEMENT OF ITCHING, HEART BLOCKAGE, INDIGESTION AND FIGHTING CANCER AS WELL AS CORONA VIRUS.

## AYUR JOINT PAIN CARE 1



**AYUR JOINT PAIN CARE 1** REDUCES PAIN AND SWELLING. **AYUR JOINT PAIN CARE 1** RELIEVES MUSCLE SPASM AND STIFFNESS OF JOINTS. **AYUR JOINT PAIN CARE 1** STRENGTHENS THE JOINT STRUCTURE. **AYUR JOINT PAIN CARE 1** OIL IS PURELY BASED ON SAFE AND HARMLESS AYURVEDIC PRINCIPLES AND THE ACTIVE INGREDIENTS GREATLY HELP IN REDUCING BLOOD CIRCULATION, STIFF MUSCLE AND LIMB PAIN, BODY ACHES, SEVERE JOINT PAIN OR SWELLING. IT PROVIDES GREAT RELIEF IN CHRONIC PAIN CONDITIONS WITHOUT ANY SIDE EFFECTS AND ITS EFFECT IS QUICK IN RELIEVING PAIN.



## AYUR HERBAL TEA 1



**AYUR HERBAL TEA 1** ACCORDING TO INDIAN AYURVEDA, HERBAL TEA IS KNOWN AS VEDIC TEA. **AYUR HERBAL TEA 1** IS VERY TASTY AND FULL OF MEDICINAL PROPERTIES. THE NUTRIENTS FOUND IN IT NOT ONLY REPLENISH THE FLUIDS IN THE BODY. THIS SPECIAL TYPE OF HERBAL TEA IS PREPARED FROM FLOWERS, LEAVES, ROOTS AND SEEDS ETC. IT IMPROVES DIGESTION, INCREASES BODY ENERGY, RELIEVES CONSTIPATION, REDUCES INDIGESTION, REFRESHES MENTAL AND PHYSICALLY, STRENGTHENS IMMUNE SYSTEM, REDUCES PAIN, FIGHTS CANCER, HEART DISEASES, IN ARTHRITIS, IN INSOMNIA, IN DIABETES, IN CONTROLLING BLOOD PRESSURE, IN MAKING THE LIVER HEALTHY, IN PREVENTING CHRONIC DISEASES, IN REDUCING WEIGHT AND REDUCING OBESITY. ALONG WITH HAVING ANTIOXIDANT PROPERTIES, SOME SUCH ELEMENTS ARE IN **AYUR HERBAL TEA 1** FOUND WHICH CORRECTS THE PROCESS OF METABOLISM TO BURN CALORIES AND REDUCE WEIGHT.

## AYUR FLAXSEED OMEGA 369



**AYUR FLAXSEED OMEGA-369** HELPS TO MAINTAIN HEART HEALTH, IMPROVE BLOOD CIRCULATION, STRENGTHEN BONES AND JOINTS, REDUCE INFLAMMATION, REDUCE WEIGHT, REDUCE CHOLESTEROL LEVELS, IN MAINTAINING HORMONAL BALANCE, IN STRENGTHENING THE NERVOUS SYSTEM, IN IMPROVING CONCENTRATION, IN IMPROVING MOOD, IN BOOSTING THE IMMUNE SYSTEM, IT IS VERY BENEFICIAL FOR HAIR, NAILS, SKIN AND EYES.

## AYUR ANALGESIC CARE 1



**AYUR ANALGESIC CARE 1** IS A VERY BENEFICIAL MEDICINE FOR ALL OVER BODY PAIN. **AYUR ANALGESIC CARE 1** IS VERY HELPFUL IN TREATING NAUSEA, JOINT PAIN, STIFFNESS OF THE JOINTS, CREPITUS (SOUND COMING FROM THE JOINTS), FROZEN SHOULDER, SHOULDER AND BODY PAIN, ELBOW PAIN AND SPRAIN PAIN, NECK PAIN (CERVICAL), ARTHRITIS PAIN, MUSCLE ACHES, ITCHY EARS, EAR INFECTIONS AND SEVERE BURNING EAR PAIN, PRICKLING AND SWELLING OF THE FACE, RASH ON THE FACE, LEG PAIN BELOW THE WAIST (SCIATICA), PAIN IN CALVES, TOES AND THUMBS INFLAMMATION OF THE BODY, SKIN DISEASES, SWELLING OF THE BODY AND HEALING OF WOUNDS AND WOUNDS ON THE BODY, HIGH BLOOD PRESSURE, TO REMOVE WEAKNESS OR INFIRMITY OF THE BODY AND INCREASE PHYSICAL CAPACITY, TUBERCULOSIS, MOUTH ULCERS, STOMACH WORMS, STOMACH RELATED PROBLEMS (EX:- STOMACH PAIN, ACIDITY ETC.), LOSS OF APPETITE, INDIGESTION OF FOOD, KIDNEY DISEASE, STONE PROBLEM, DIABETES, FILARIASIS, GAS PROBLEM, LIVER PROBLEM, CARDIOVASCULAR DISEASE, HEADACHE, MIGRAINE, SORE THROAT, RHEUMATISM FOR (RHEUMATOID ARTHRITIS), INFLAMMATION OF THE LUNGS, OPENING THE CLOGGED VEINS, PROTECTING THE BODY FROM GERMS AND IMPROVING IRREGULAR MENSTRUATION.



## AYUR NARCOTIC CARE 1

**AYUR NARCOTIC CARE 1** PROVIDES LONG TERM RELIEF FROM ADDICTION TO ANY HARMFUL SUBSTANCE LIKE ALCOHOL, TOBACCO. **AYUR NARCOTIC CARE 1** GREATLY HELPS IN BALANCING THE EMOTIONAL, MENTAL AND PSYCHOLOGICAL REACTIONS OF HUMAN BEINGS. IT IS VERY INCREASES ENERGY, STAMINA AND CALMS THE MIND.

## AYUR DERMO CARE 1



**AYUR Dermo Care 1** HELPS IN HEALING DRY SKIN, SKIN CARE, NOURISHMENT AND HEALING OF SKIN, HEALTHY FEET SKIN, HEALING CRACKED HEELS. **AYUR Dermo Care 1** WORKS VERY WELL IN CURING THE UNBEARABLE PAIN CAUSED BY WOUNDS AND CRACKED HEELS.

## AYUR HAIR CARE 1



**AYUR Hair Care 1** STOPS HAIR FALL, HAIR CONDITIONING, USEFUL FOR MASSAGE, HAIR NOURISHMENT, USE FOR SPLIT ENDS. **AYUR Hair Care 1** IS VERY BENEFICIAL FOR HAIR GROWTH. ITS USE STRENGTHENS THE HAIR ROOTS AND THE HAIR GETS LONGER. HAIR FALL IS LESS AND NEW HAIR ALSO STARTS COMING OUT. **AYUR Hair Care 1** PREVENTS PREMATURE GRAYING OF HAIR, BENEFICIAL FOR BALDNESS AND GRAY HAIR AND MAKES HAIR SHINY AND SOFT.

## AYUR S + C HAIR CARE 1



**AYUR S + C Hair Care 1** HELPS A LOT IN MAKING HAIR SHINY, PREVENT HAIR FALL, STRENGTHEN HAIR, MAKING THE HAIR BLACK, SOFT AND SMOOTH, PREVENT DANDRUFF ETC. **AYUR S + C Hair Care 1** WORKS VERY WELL.

## AYUR FACE WASH 1



**AYUR FACE WASH 1** HELPS IN ENHANCING FACIAL GLOW, FACIAL BEAUTIFICATION, ACNE REMOVAL, NOURISHING FACIAL SKIN, PROTECTING FACE FROM BACTERIAL INFECTIONS, REMOVING DEAD CELLS FROM FACIAL SKIN, CLEANSING THE DIRT ON THE UPPER SURFACE OF THE SKIN, CORRECTING THE SWELLING AND DRYNESS OF THE SKIN ON THE FACE, REMOVING THE DARK SPOTS (BLACK HEADS) ON THE SKIN OF THE FACE, REDUCING THE FACIAL WRINKLES AND **AYUR FACE WASH 1** WORKS VERY WELL IN REMOVING ALL THE SKIN RELATED PROBLEMS.

## AYUR SKIN CARE 1



**AYUR SKIN CARE 1** TO IMPROVE THE SKIN, MAKE THE SKIN YOUNG AND BEAUTIFUL, MAKE THE SKIN SOFT AND GLOWING, REMOVE DRYNESS OF THE SKIN, PROTECT THE SKIN FROM BACTERIAL INFECTIONS, GLOW ON THE FACE, NOURISHING THE SKIN CELLS AND **AYUR SKIN CARE 1** WORKS VERY WELL IN RETAINING THE MOISTURE OF THE SKIN.

## AYUR DENTAL CARE 1



**AYUR DENTAL CARE 1** HELPS TO STRENGTHEN THE LOOSE TEETH, STOP BLEEDING GUMS, FIGHT GERMS, CURES TOOTHACHE, PREVENTS GUM INFECTION, PROTECTS AGAINST CAVITY BACTERIA, PIS (PUS) CURES EXUDATION, MOUTH ULCERS, RED SPOTS ON LIPS, TONGUE OR GUMS ETC., CURING BAD BREATH, **AYUR DENTAL CARE 1** WORKS VERY WELL IN CURING PYORRHEA.





## AYUR PANACEA CARE 1

**AYUR PANACEA CARE 1** PANACEA MEANS:- PANACEA MEDICINE, SARVA ROG HARAN MEDICINE (A MEDICINE THAT CURE ALL DISEASES), DUKH HARAN MEDICINE (A MEDICINE THAT REMOVE SORROW), IN A WAY, SANJEEVANI MEANS A MEDICINE THAT REVIVES US. OUR **AYUR PANACEA CARE 1** WORKS LIKE A SANJEEVANI FOR MANY DISEASES WHICH ARE ARISING DUE TO THE FAST-CHANGING WEATHER OF TODAY. IN INCREASING IMMUNITY AND PLATELETS COUNT, REMOVING BODY FATIGUE, INCREASING BODY STRENGTH, CURING ITCHING AND ALLERGIES, CURING JAUNDICE, DIGESTIVE DISEASES, PITTA DOSHA AND CURING CONSTIPATION, INCREASING APPETITE, IN CURING THE PROBLEM OF GASTRIC ULCER AND GASTRITIS, BY CURING BAD BREATH, RESPIRATORY DISEASES, IN STRENGTHENING THE RESPIRATORY SYSTEM, IN IMPROVING THE FUNCTIONING OF THE LUNGS, IN RELIEVING STRESS, ANXIETY AND MENTAL PROBLEMS, MAKES EYES AND MIND HEALTHY AND STRONG, LOWERS BAD CHOLESTEROL (LDL) LEVELS, INCREASES GOOD CHOLESTEROL (HDL) LEVELS, IMPROVES BODY'S METABOLIC PROCESS, TREATS MOUTH ULCERS, LIVER INFLAMMATION IN REDUCING OBESITY, IN CURING BURNING SENSATION IN BODY PARTS, IN CURING COLD, COUGH AND PHLEGM, IN CURING TYPHOID, MALARIA AND OTHER FEVERS, IN CORRECTING NASEL DISEASES, REMOVES TOXINS FROM THE BODY, HELPS IN BLACKENING OF HAIR AND GROWTH OF HAIR, IN CURING SKIN DISEASES, IN BRINGING GLOW ON THE FACE, IN PREVENTING THE GROWTH OF CANCER AND CANCER CELLS IN STOMACH, IN REMOVING THE PROBLEM OF BLOOD CIRCULATION AND HIGH B P, IN REMOVING THE PROBLEM OF BLOOD DISORDERS AND BLOOD CLOTS IN THE BODY, IN CONTROLLING DIABETES, PROBLEMS RELATED TO HEART TO CURE, ELIMINATE STOMACH WORMS, COLIC, BACK PAIN, HEADACHE, MIGRAINE PAIN, NECK PAIN, KNEE PAIN, ARM PAIN, LEG PAIN, INJURY PAIN, MUSCLE AND TO CURE JOINT PAIN, RIB MOVEMENT, REDUCE PAIN AND SWELLING OF THYROID PROBLEM AND ARTHRITIS, CURE CHRONIC BACTERIAL DISEASE, PROTECT AGAINST VIRAL INFECTION AS WELL AS **AYUR PANACEA CARE 1** ALSO WORKS VERY WELL IN PROTECTING FROM VIRUS AND FROM CORONA VIRUS.

## AYUR EXTRA POWER JUICE 1



**AYUR EXTRA POWER JUICE 1** IS USEFUL IN INCREASING MUSCLE POWER. IT CAN HELP IN PHYSICAL WEAKNESS, MENTAL WEAKNESS, REDUCE SKIN WRINKLES, CONTROL BLOOD SUGAR, REDUCE CHOLESTEROL, KEEP HEART HEALTHY, PREVENT CANCER, RELIEVE BREATHING PROBLEM, CURE IMPOTENCY, SEXUAL WEAKNESS, SEXUAL DISORDERS, IMPROVE PHYSICAL STRENGTH AND INCREASE SEXUAL POWER AND MUSCLE STRENGTH, INCREASE SPERM COUNT AND SPERM QUALITY AND KEEP YOUNG TILL MORE THAN 100 YEARS AND FIGHT DISEASES, INCREASE IMMUNE SYSTEM AND IMPROVE REGENERATED CELLS FOR OUR WHOLE HUMAN BODY.



## AYUR CHOLESTEROL CARE 1

**AYUR CHOLESTEROL CARE 1** IT MAY BE VERY WELL IN CORONARY HEART DISEASE, HYPERTENSION, TYPE 1 & 2 DIABETES, HYPERLIPIDEMIA, CEREBROVASCULAR DISEASE, FATTY LIVER, WOUNDS, COUGH AND SORE THROAT, INFECTIONS, IMMUNE SYSTEM, CANCER, REDUCES INFLAMMATION, INCREASES SEX DRIVE, STRENGTHENS BONES, BUILDS HEMOGLOBIN, INCREASES OXYGEN LEVEL IN BLOOD, MAINTAINS HEALTHY HAIR, DIGESTIVE HEALTH, MAINTAINS HEALTHY BRAIN, PROTECTS AGAINST FREE RADICALS, BALANCES HORMONES AND REDUCES BAD CHOLESTEROL AND TRIGLYCERIDES AS WELL AS INCREASES GOOD CHOLESTEROL.

## AYUR NATURAL SKIN CARE NEEM TULSI SOAP



**AYUR NATURAL SKIN CARE (NEEM TULSI SOAP)** CONTAINS COCONUT OIL, TULSI LEAF EXTRACT, NEEM LEAF EXTRACT, ALMOND OIL, ALOE VERA EXTRACT, CASTOR OIL, AND FRAGRANCE. IT IS A VERY SAFE AND NATURAL EXFOLIATE THAT HELPS GREATLY IN REMOVING DEAD SKIN CELLS, REDUCING DRY SKIN, PROTECTING SKIN FROM IRRITATION AND UV RAYS, CLEANSING, BRIGHTENING, HEALING ACNE, SOFTENING SKIN, ANTIBACTERIAL AND FRAGRANCE PROPERTIES HELPS IN REFRESHING SKIN.

## AYUR NATURAL BEAUTY HALDI CHANDAN SOAP



**AYUR NATURAL BEAUTY (TURMERIC SANDALWOOD SOAP)** IT IS A VERY SAFE AND NATURAL EXFOLIATOR WHICH HELPS A LOT IN REMOVING DEAD SKIN CELLS, REDUCING DRY SKIN, REJUVENATING SKIN, PROTECTING SKIN FROM IRRITATION AND UV RAYS, NOURISHING SKIN, KEEPING IT CLEAN, MAKING IT GLOWING, CURING ACNE, REMOVING DRYNESS AND ROUGHNESS OF SKIN, SOFTENING SKIN AND ITS AROMATIC PROPERTIES HELPS IN KEEPING SKIN FRESH.

## KIZAARA GREY SUIT LENGTH



CLOTHING THAT DEFINES YOUR PERSONALITY, KIZAARA INTERNATIONAL RETAIL PVT LTD PRESENTS YOU **PREMIUM AND EXCLUSIVE SUIT LENGTH** THAT WILL HELP TO ENHANCE YOUR PERSONALITY.

A **PREMIUM AND EXCLUSIVE SUIT LENGTH** FOR MEN AND WOMEN BY KIZAARA INTERNATIONAL RETAIL PVT LTD WITH A GREAT LOOK, BEST QUALITY AND AFFORDABLE PRICE JUST FOR YOU.

SUIT LENGTH 3.0 METERS, COLOR :- GREY **COLOR MAY SLIGHTLY VARY FROM THE PICTURE**

## KIZAARA BLUE SUIT LENGTH



CLOTHING THAT DEFINES YOUR PERSONALITY, KIZAARA INTERNATIONAL RETAIL PVT LTD PRESENTS YOU **PREMIUM AND EXCLUSIVE SUIT LENGTH** THAT WILL HELP TO ENHANCE YOUR PERSONALITY.

A **PREMIUM AND EXCLUSIVE SUIT LENGTH** FOR MEN AND WOMEN BY KIZAARA INTERNATIONAL RETAIL PVT LTD WITH A GREAT LOOK, BEST QUALITY AND AFFORDABLE PRICE JUST FOR YOU.

SUIT LENGTH 3.0 METERS, COLOR :- BLUE **COLOR MAY SLIGHTLY VARY FROM THE PICTURE**



# KIZAARA PRODUCT LIST

SR. NO.	PRODUCT NAME	QTY	MRP	DP	BV
1	AYUR PANCH TULSI 1	25 ML	410/-	335/-	208
2	AYUR NARCOTIC CARE 1	25 ML	460/-	375/-	190
3	AYUR JOINT PAIN CARE 1	50 ML	390/-	330/-	172
4	AYUR FENNEL DROPS 1	50 ML	240/-	194/-	68
5	AYUR DERMO CARE 1	50 GM	254/-	221/-	87
6	AYUR SKIN CARE 1	50 GM	244/-	200/-	64
7	AYUR S + C HAIR CARE 1	100 GM	244/-	204/-	68
8	AYUR NEEM TULSI SOAP	100 GM	64/-	60/-	7
9	AYUR HALDI CHANDAN SOAP	100 GM	69/-	64/-	9
10	AYUR HAIR CARE 1	100 ML	244/-	208/-	60
11	AYUR FACE WASH 1	100 GM	240/-	200/-	73
12	AYUR DENTAL CARE 1	100 GM	260/-	217/-	91
13	AYUR HERBAL TEA 1	100 GM	424/-	370/-	150
14	AYUR IMMUNITY CARE 1	500 ML	1099/-	892/-	460

**MRP = MAXIMUM RETAIL PRICE / DP = DISCOUNTED PRICE / BV = BUSINESS VOLUME**

# KIZAARA PRODUCT LIST

SR. NO.	PRODUCT NAME	QTY	MRP	DP	BV
15	AYUR ALLERGY CARE 1	500 ML	1310/-	1090/-	671
16	AYUR PANACEA CARE 1	500 ML	1140/-	910/-	415
17	AYUR CHOLESTEROL CARE 1	500 ML	1199/-	965/-	491
18	AYUR CARDIO CARE 1	500 ML	1199/-	973/-	482
19	AYUR FLAXSEED OMEGA	60 CAP	1599/-	1310/-	811
20	AYUR ANALGESIC CARE 1	120 TAB	1499/-	1221/-	640
21	AYUR ENERGY CARE 1	500 ML	2390/-	1977/-	1104
22	AYUR EXTRA POWER JUICE 1	500 ML	1699/-	1360/-	676
23	AYUR BERRY JUICE 1	500 ML	1180/-	875/-	410
24	AYUR SEA BUCKTHORN JUICE 1	500 ML	1320/-	1100/-	554
25	AYUR NONI JUICE 1	500 ML	1199/-	1000/-	532
26	AYUR RED ALOEVERA JUICE 1	500 ML	1000/-	798/-	419
27	AYUR LIVER CARE 1	500 ML	1580/-	1310/-	743
28	AYUR TRIPHALA JUICE 1	500 ML	600/-	442/-	140

**MRP = MAXIMUM RETAIL PRICE / DP = DISCOUNTED PRICE / BV = BUSINESS VOLUME**

# KIZAARA PRODUCT LIST

SR. NO.	PRODUCT NAME	QTY	MRP	DP	BV
29	AYUR PILES CARE 1	500 ML	1270/-	1040/-	532
30	AYUR MEMORY CARE 1	500 ML	1400/-	1171/-	640
31	AYUR KIDS CARE 1	500 ML	1599/-	1333/-	600
32	AYUR GYNAE CARE 1	500 ML	1523/-	1275/-	676
33	AYUR STONE CARE 1	500 ML	1310/-	1090/-	528
34	AYUR FAT CARE 1	500 ML	1310/-	1090/-	600
35	AYUR THYROID CARE 1	500 ML	1270/-	1050/-	541
36	AYUR DIABETES CARE 1	500 ML	910/-	640/-	361
37	AYUR ORTHO CARE 1	500 ML	1190/-	977/-	510
38	AYUR COUGH CARE 1	500 ML	1230/-	960/-	465
39	KIZAARA GREY SUIT LENGTH	3 MTRS	6999/-	5499/-	3700
40	KIZAARA BLUE SUIT LENGTH	3 MTRS	6999/-	5499/-	3700

**MRP = MAXIMUM RETAIL PRICE / DP = DISCOUNTED PRICE / BV = BUSINESS VOLUME**

# ! OUR SAGES MONKS USED TO SAY EARLIER !

- ❖ PAHLA SUKH - NIROGI KAYA,  
❖ FIRST HAPPINESS - HEALTHY / FIT BODY
- ❖ DOOSRA SUKH - GHAR ME HO MAYA,  
❖ SECOND HAPPINESS - GLAMOUR IN THE HOUSE
- ❖ TEESRA SUKH - SULAKSHANA NAARI,  
❖ THIRD HAPPINESS - AN EMINENT WOMAN
- ❖ CHAUTHA SUKH - HO PUTRA AAGYAKAARI,  
❖ FOURTH HAPPINESS - BE OBEDIENT SON
- ❖ PAANCHWA SUKH - HO SUNDAR WAAS,  
❖ FIFTH HAPPINESS - BEAUTIFUL HABITAT
- ❖ CHHATHA SUKH - HO ACHCHA PAAS (SUKH, SUVIDHA, MAAN - SAMMAN)  
❖ SIXTH HAPPINESS - BE NICE (HAPPINESS, CONVENIENCE, HONOR - RESPECT)
- ❖ SAATWAN SUKH - HO MITRA GHANERE.  
❖ SEVENTH HAPPINESS - YOU MUST BE GOOD FRIENDS.

**THE FIRST HAPPINESS HEALTHY BODY / FIT BODY.**  
**SECOND HAPPINESS GLAMOUR IN THE HOUSE.**



# WHAT DREAMS DO WE ALL HAVE ..?



**GOOD EDUCATION**



**DREAM CAR**



**WORLD TOUR**



**A LOT OF MONEY**



**DREAM HOUSE WITH FAMILY**



**INSURANCE COVER**



**KIZAARA**  
A DIFFERENT THINKING



**SAVINGS**



**BE YOUR OWN BOSS**



# HOW DO WE FULFILL OUR DREAMS..?

**KIZAARA**  
A DIFFERENT THINKING



**! LET'S MAKE IT POSSIBLE TOGETHER WITH US !**  
**! BECAUSE FAITH IS SUCCESS !**

# KIZAARA'S BEST INCENTIVE PLANS

- ❖ **RETAIL PROFIT ON ALL PRODUCTS** ( UP TO 05% TO 10% )
- ❖ **SALES MATCHING INCENTIVE** ( UP TO 21 LEVEL )
- ❖ **ACHIEVER INCENTIVE** ( UP TO 21 LEVEL )
- ❖ **GREAT RECOGNITION** ( UP TO 21 LEVEL )
- ❖ **BEST REWARD AND AWARD LIKE:**  
NATIONAL AND INTERNATIONAL TOUR, MOBILE, LAPTOP,  
TWO-WHEELER, JEWELLERY, CAR, HOUSE,  
SPECIAL REWARD HELICOPTER
- ❖ **TRAVEL INCENTIVE** ( 2% OF THE COMPANY'S TOTAL MONTHLY BV TURNOVER )
- ❖ **BIKE INCENTIVE** ( 2% OF THE COMPANY'S TOTAL MONTHLY BV TURNOVER )
- ❖ **CAR INCENTIVE** ( 1.5% OF THE COMPANY'S TOTAL MONTHLY BV TURNOVER )
- ❖ **HOUSE INCENTIVE** ( 1.5% OF THE COMPANY'S TOTAL MONTHLY BV TURNOVER )
- ❖ **LOYALTY INCENTIVE** ( 1% OF THE COMPANY'S TOTAL ANNUAL BV TURNOVER )
- ❖ **PERFORMANCE REWARD** ( TARGET )



MAXIMUM LIMIT OF SALES MATCHING INCENTIVES ON OWN SALES IS **1,00,000 BV** PER WEEK FROM **100 BV TO 2,499 BV**,  
**2,00,000 BV** PER WEEK FROM **2,500 BV TO 4,999 BV** AND **4,00,000 BV** PER WEEK ON BV SALES ABOVE **5,000 BV**

# HOW TO BECOME KIZAARA'S DIRECT SELLER ..?

1. REGISTRATION ON THE KIZAARA WEBSITE ([WWW.KIZAARA.COM](http://WWW.KIZAARA.COM)) IS ABSOLUTELY FREE AND THERE IS NO ANNUAL FEE.
2. UPDATE YOUR PROFILE (KYC)
3. AFTER THAT AVAIL ALL THE BENEFITS OF DIRECT SELLER.



**KIZAARA**  
A DIFFERENT THINKING



**! A GOOD DEED ALWAYS COMES AROUND !**

**“ HELP UNHEALTHY PEOPLE STAY HEALTHY  
AND IT'S VERY EASY TO DO.**

**AND SIMILARLY, TELL THOSE PEOPLE TO  
MAKE HEALTHY THE OTHER UNHEALTHY  
PEOPLE AND HELP THEM. ”**

**“ IF YOU DO THIS THEN YOU CAN EARN WITH 1:1 RATIO,  
UNLIMITED DEPTH SALES MATCHING INCENTIVES & LOTS OF  
REWARD AND AWARD. ”**

# THREE BENEFITS OF MATCHING SALES WITH A 1:1 RATIO

## SALES MATCHING INCENTIVE\*

1st HIGHEST TEAM ■ 2nd HIGHEST TEAM

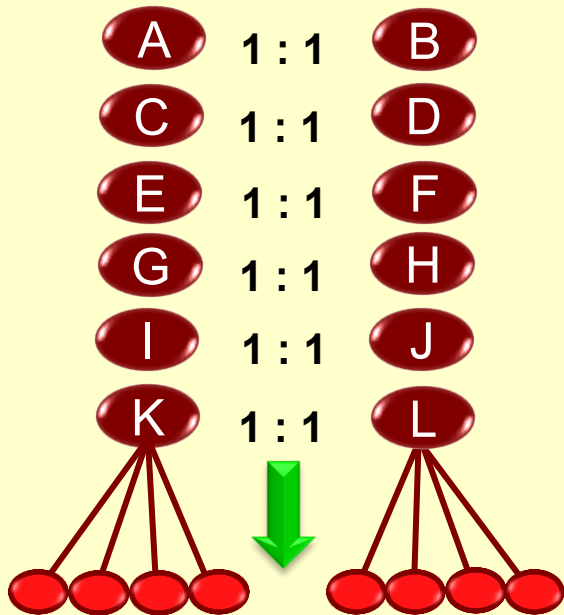

**SALES MATCHING INCENTIVE** OF 20% OF SALES MATCHING BV UP TO 11TH RECOGNITION. THEN 10% **SALES MATCHING INCENTIVE** OF SALES MATCHING BV FROM 12TH RECOGNITION TO UNLIMITED DEPTH.

## ACHIEVER INCENTIVE\*

1st HIGHEST TEAM ■ 2nd HIGHEST TEAM

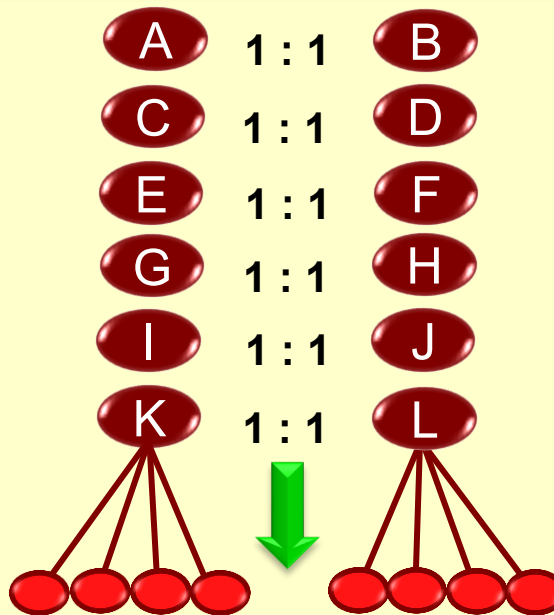

2.5% **ACHIEVER INCENTIVE** SALES MATCHING BV CONTINUES UP TO 21ST RECOGNITION

## REWARD AND AWARD\*

1st HIGHEST TEAM ■ 2nd HIGHEST TEAM

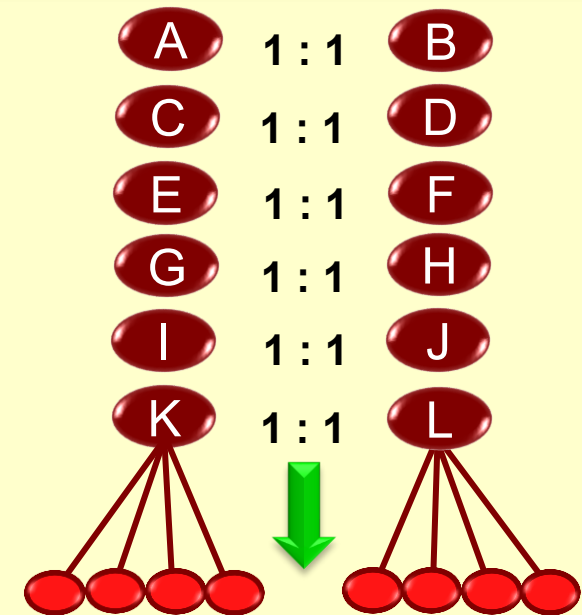

**REWARD AND AWARD** CONTINUES UP TO 21ST RECOGNITION

# SALES MATCHING INCENTIVE

## 1st HIGHEST TEAM

1,000 BV

1

1,000 BV

2

6,000 BV

3

6,500 BV

4

8,000 BV

5

FROM THE 1st HIGHEST TEAM = 22,500 BV

PAID SALES MATCHING = 22,500 BV

## 2nd HIGHEST TEAM

1

2,000 BV

2

6,000 BV

3

2,000 BV

4

5,500 BV

5

8,550 BV

FROM THE 2nd HIGHEST TEAM = 24,050 BV

PAID SALES MATCHING = 22,500 BV

TOTAL PAID SALES MATCHING = 22,500 BV

CARRY FORWARD SALES = 1,550 BV

**SALES MATCHING INCENTIVE** OF 20% OF SALES MATCHING BV UP TO 11TH RECOGNITION. THEN 10% **SALES MATCHING INCENTIVE** OF SALES MATCHING BV FROM 12TH RECOGNITION TO UNLIMITED DEPTH.

# GREAT RECOGNITIONS BY KIZAARA

**1<sup>ST</sup> QUALIFIER**

**8<sup>TH</sup> GOLD STAR**

**15<sup>TH</sup> TRIPLE  
DIAMOND**

**2<sup>ND</sup> QSE**

**9<sup>TH</sup> PEARL**

**16<sup>TH</sup> VENUS**

**3<sup>RD</sup> SUPER QSE**

**10<sup>TH</sup> TOPAZ**

**17<sup>TH</sup> DOUBLE  
VENUS**

**4<sup>TH</sup> LEADERS CLUB**

**11<sup>TH</sup> EMERALD**

**18<sup>TH</sup> TRIPLE VENUS**

**5<sup>TH</sup> SILVER**

**12<sup>TH</sup> RUBY**

**19<sup>TH</sup> MERCURY**

**6<sup>TH</sup> SILVER STAR**

**13<sup>TH</sup> DIAMOND**

**20<sup>TH</sup> CROWN**

**7<sup>TH</sup> GOLD**

**14<sup>TH</sup> DOUBLE  
DIAMOND**

**21<sup>ST</sup> CROWN  
AMBASSADOR**













# SR. NO., SALES MATCHING (BV), SALES MATCHING INCENTIVE (BV), ACHIEVER INCENTIVE (BV) & REWARD AND AWARD

SR. NO.	SALES MATCHING (BV)	SALES MATCHING INCENTIVE (BV)*	ACHIEVER INCENTIVE (BV)*	REWARD AND AWARD*
1	5,000	1,000	+125	+125 BV
2	+10,000	2,000	+250	+250 BV
3	+20,000	4,000	+500	+500 BV
4	+40,000	8,000	+1,000	+1,000 BV
5	+80,000	16,000	+2,000	+2,000 BV
6	+1,60,000	32,000	+4,000	+4,000 BV
7	+3,20,000	64,000	+8,000	













! THE BV EARNED BY THE DIRECT SELLER IS CONVERTED INTO RUPEES THROUGH SOFTWARE !

# SR. NO., SALES MATCHING (BV), SALES MATCHING INCENTIVE (BV), ACHIEVER INCENTIVE (BV) & REWARD AND AWARD

SR. NO.	SALES MATCHING (BV)	SALES MATCHING INCENTIVE (BV)*	ACHIEVER INCENTIVE (BV)*
8	+6,40,000	1,28,000	+16,000
	+ REWARD AND AWARD*	 ONE MOBILE	 GOA TOUR 2N & 3D SELF
9	+12,80,000	2,56,000	+32,000
	+ REWARD AND AWARD*	 ONE LAPTOP	 NEPAL TOUR 3N & 4D SELF
10	+25,60,000	5,12,000	+64,000
	+ REWARD AND AWARD*	 50 THOUSAND BV FOR BIKE PURCHASE	 THAILAND TOUR 3N & 4D SELF
11	+51,20,000	10,24,000	+1,28,000
	+ REWARD AND AWARD*	 ONE PULSAR BIKE	 MALAYSIA TOUR 4N & 5D SELF
12	+1,02,40,000	10,24,000	+2,56,000
	+ REWARD AND AWARD*	 2 LAKH BV FOR CAR PURCHASE	 SINGAPORE TOUR 5N & 6D SELF

! THE BV EARNED BY THE DIRECT SELLER IS CONVERTED INTO RUPEES THROUGH SOFTWARE !

# SR. NO., SALES MATCHING (BV), SALES MATCHING INCENTIVE (BV), ACHIEVER INCENTIVE (BV) & REWARD AND AWARD

SR. NO.	SALES MATCHING (BV)	SALES MATCHING INCENTIVE (BV)*	ACHIEVER INCENTIVE (BV)*
13	+2,04,80,000	20,48,000	+5,12,000
	+ REWARD AND AWARD*	 ONE HYUNDAI VENUE CAR	 SINGAPORE TOUR 5N & 6D SELF
14	+4,09,60,000	40,96,000	+10,24,000
	+ REWARD AND AWARD*	 UPTO RS. 10 LAKH BV FOR JEWELLERY PURCHASE	 DUBAI TOUR 4N & 5D COUPLE
15	+8,19,20,000	81,92,000	+20,48,000
	+ REWARD AND AWARD*	 ONE JEEP COMPASS CAR	 HONG KONG TOUR 5N & 6D COUPLE
16	+16,38,40,000	1,63,84,000	+40,96,000
	+ REWARD AND AWARD*	 35 LAKH BV FOR HOUSE PURCHASE	 MALAYSIA TOUR 5N & 6D COUPLE + 2 CHILDREN
17	+32,76,80,000	3,27,68,000	+81,92,000
	+ REWARD AND AWARD*	 ONE AUDI A5 CAR	 SWITZERLAND TOUR 5N & 6D COUPLE + 2 CHILDREN

! THE BV EARNED BY THE DIRECT SELLER IS CONVERTED INTO RUPEES THROUGH SOFTWARE !

# SR. NO., SALES MATCHING (BV), SALES MATCHING INCENTIVE (BV), ACHIEVER INCENTIVE (BV) & REWARD AND AWARD

SR. NO.	SALES MATCHING (BV)	SALES MATCHING INCENTIVE (BV)*	ACHIEVER INCENTIVE (BV)*
18	+65,53,60,000	6,55,36,000	+1,63,84,000
	+ REWARD AND AWARD*	 ONE JAGUAR XJ CAR	 AUSTRALIA TOUR 5N & 6D COUPLE + 2 CHILDREN
19	+1,31,07,20,000	13,10,72,000	+3,27,68,000
	+ REWARD AND AWARD*	 ONE BMW X7 CAR	 AUSTRALIA TOUR 5N & 6D COUPLE + 2 CHILDREN
20	+2,62,14,40,000	26,21,44,000	+6,55,36,000
	+ REWARD AND AWARD*	 ONE FERRARI 812 CAR	 MUSCAT/FIJI TOUR 5N & 6D COUPLE + 2 CHILDREN
21	+5,24,28,80,000	52,42,88,000	+13,10,72,000
	+ REWARD AND AWARD*	 ONE HELICOPTER	 MUSCAT/FIJI TOUR 5N & 6D COUPLE + 2 CHILDREN

SALES MATCHING INCENTIVE = 1,04,95,99,000/-\* + ACHIEVER INCENTIVE = 26,21,43,875/-\* + REWARD AND AWARD = 20,62,91,253/-\* + TOUR = 20,73,000/-\*

**APPROXIMATE INCENTIVE TO ONLY ONE DIRECT SELLER = RS. 1,52,01,07,128/-\***

! THE BV EARNED BY THE DIRECT SELLER IS CONVERTED INTO RUPEES THROUGH SOFTWARE !

# TRAVEL INCENTIVE\* { 2% OF THE TOTAL MONTHLY BV TURNOVER OF THE COMPANY }

**KI ZAARA**  
A DIFFERENT THINKING

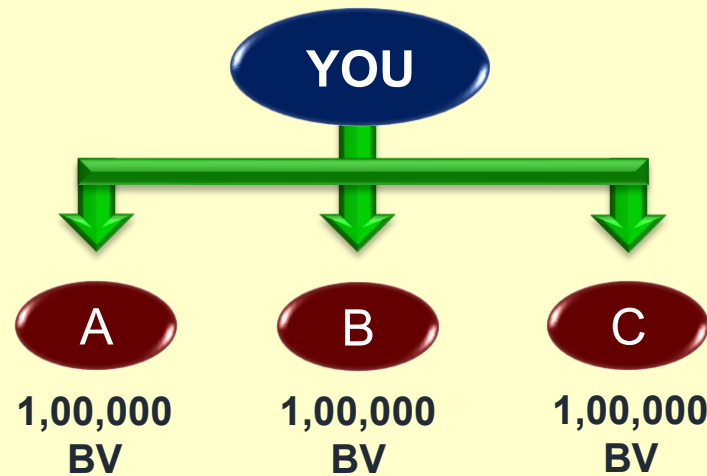

**IN YOUR TEAM:-** AS SOON AS THERE IS A BUSINESS OF 1 - 1 LAKH BV IN EVERY MONTH FROM 3 DIFFERENT TEAMS, THEN YOU GET 2% TRAVEL INCENTIVE OF THE TOTAL BV TURNOVER OF THE COMPANY ACCORDING TO THE FORMULA GIVEN BELOW.

**TRAVEL INCENTIVE =  $\frac{2\% \text{ OF COMPANY'S MONTHLY BV TURNOVER}}{\text{TOTAL NO. OF TRAVEL INCENTIVE ACHIEVERS}}$**

**YOU CAN EARN UNLIMITED TRAVEL INCENTIVE**



# BIKE INCENTIVE\*

{ 2% OF THE TOTAL MONTHLY BV TURNOVER OF THE COMPANY }

**KI ZAARA**  
A DIFFERENT THINKING

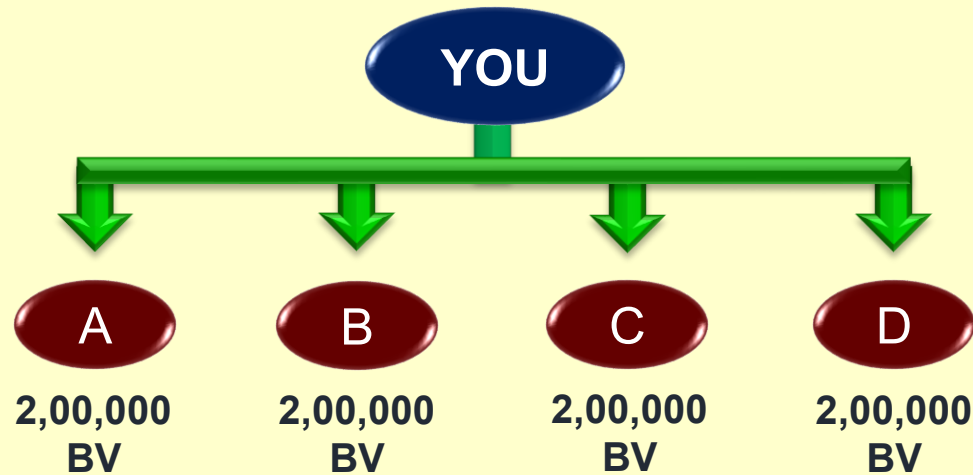

**IN YOUR TEAM:-** AS SOON AS THERE IS A BUSINESS OF 2 - 2 LAKH BV IN EVERY MONTH FROM 4 DIFFERENT TEAMS, THEN YOU GET 2% BIKE INCENTIVE OF THE TOTAL BV TURNOVER OF THE COMPANY ACCORDING TO THE FORMULA GIVEN BELOW.

**BIKE INCENTIVE =  $\frac{2\% \text{ OF COMPANY'S MONTHLY BV TURNOVER}}{\text{TOTAL NO. OF BIKE INCENTIVE ACHIEVERS}}$**

**YOU CAN EARN UNLIMITED BIKE INCENTIVE**

! THE BV EARNED BY THE DIRECT SELLER IS CONVERTED INTO RUPEES THROUGH SOFTWARE !

# CAR INCENTIVE\*

{ 1.5% OF THE TOTAL MONTHLY BV TURNOVER OF THE COMPANY }

**KIZAARA**  
A DIFFERENT THINKING

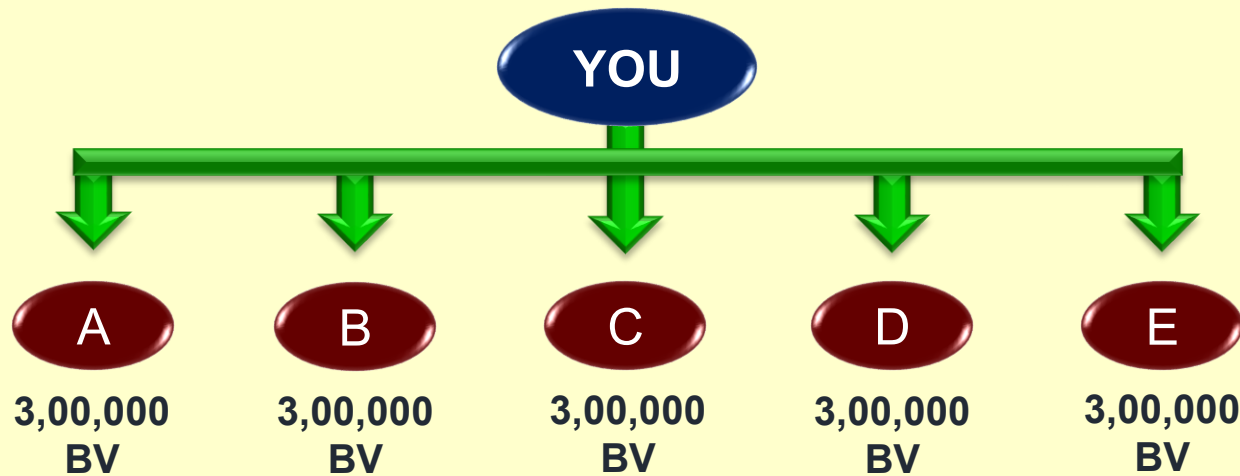

**IN YOUR TEAM:-** AS SOON AS THERE IS A BUSINESS OF 3 - 3 LAKH BV IN EVERY MONTH FROM 5 DIFFERENT TEAMS, THEN YOU GET 1.5% CAR INCENTIVE OF THE TOTAL BV TURNOVER OF THE COMPANY ACCORDING TO THE FORMULA GIVEN BELOW.

**CAR INCENTIVE =  $\frac{1.5\% \text{ OF COMPANY'S MONTHLY BV TURNOVER}}{\text{TOTAL NO. OF CAR INCENTIVE ACHIEVERS}}$**

**YOU CAN EARN UNLIMITED CAR INCENTIVE**

! THE BV EARNED BY THE DIRECT SELLER IS CONVERTED INTO RUPEES THROUGH SOFTWARE !

# HOUSE INCENTIVE\* { 1.5% OF THE TOTAL MONTHLY BV TURNOVER OF THE COMPANY }

**KI ZAARA**  
A DIFFERENT THINKING

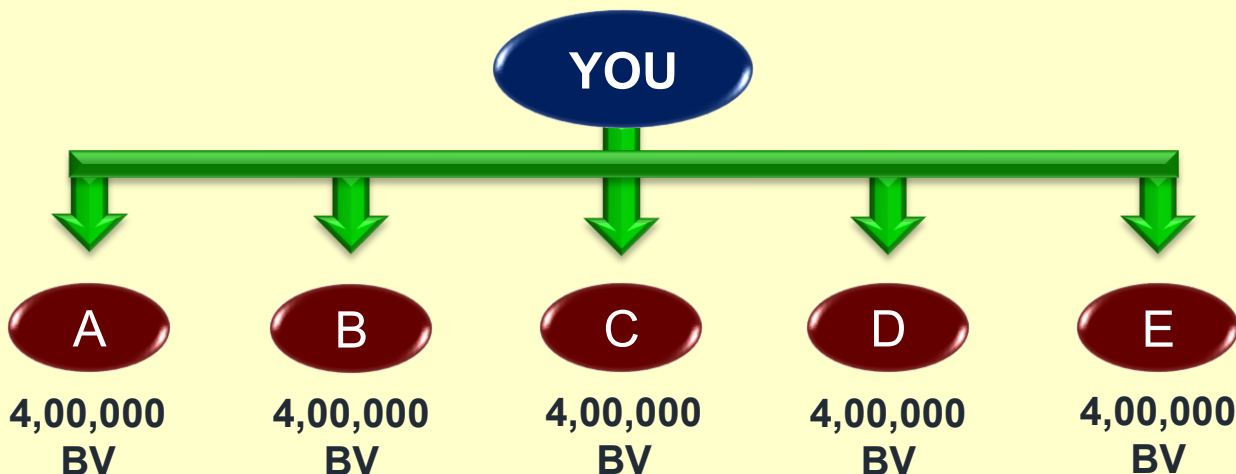

**IN YOUR TEAM:-** AS SOON AS THERE IS A BUSINESS OF 4 - 4 LAKH BV IN EVERY MONTH FROM 5 DIFFERENT TEAMS, THEN YOU GET 1.5% HOUSE INCENTIVE OF THE TOTAL BV TURNOVER OF THE COMPANY ACCORDING TO THE FORMULA GIVEN BELOW.

$$\text{HOUSE INCENTIVE} = \frac{1.5\% \text{ OF COMPANY'S MONTHLY BV TURNOVER}}{\text{TOTAL NO. OF HOUSE INCENTIVE ACHIEVERS}}$$

**YOU CAN EARN UNLIMITED HOUSE INCENTIVE**

! THE BV EARNED BY THE DIRECT SELLER IS CONVERTED INTO RUPEES THROUGH SOFTWARE !

# LOYALTY INCENTIVE\*

{ 1% OF THE TOTAL BV TURNOVER OF THE COMPANY FOR EACH YEAR (APRIL 1 TO MARCH 31) }

**KI ZAARA**  
A DIFFERENT THINKING

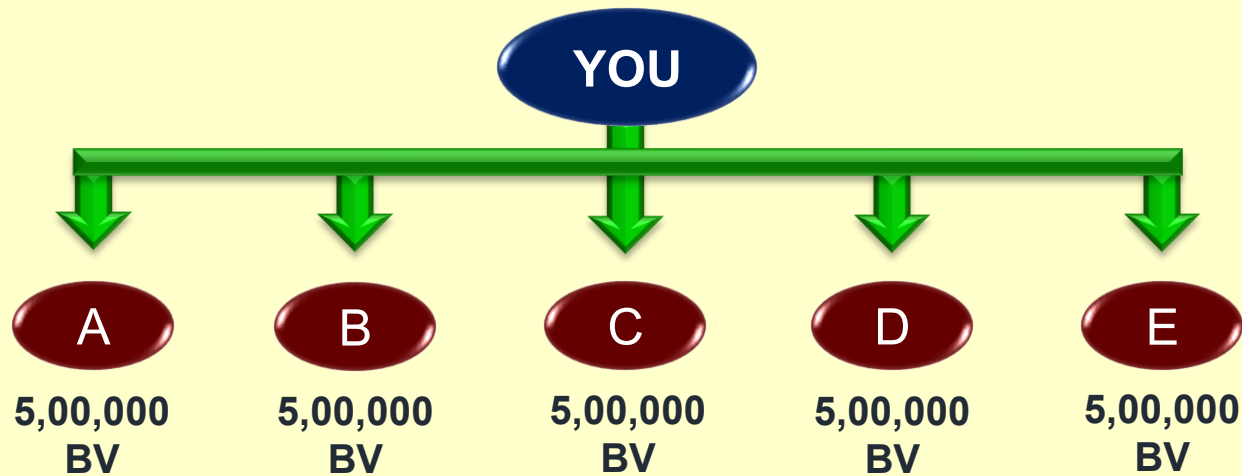

**IN YOUR TEAM:-** AS SOON AS THERE IS A BUSINESS OF 5 - 5 LAKH BV IN ANY 3 MONTHS OF THE YEAR FROM 5 DIFFERENT TEAMS, THEN YOU GET 1% LOYALTY INCENTIVE OF THE COMPANY'S ANNUAL TOTAL BV TURNOVER ACCORDING TO THE FORMULA GIVEN BELOW.

**LOYALTY INCENTIVE = 1% OF COMPANY'S ANNUAL BV TURNOVER**  
**TOTAL NO. OF LOYALTY INCENTIVE ACHIEVERS**

**YOU CAN EARN UNLIMITED LOYALTY INCENTIVE**

! THE BV EARNED BY THE DIRECT SELLER IS CONVERTED INTO RUPEES THROUGH SOFTWARE !



# KIZAARA

A DIFFERENT THINKING

INTERNATIONAL RETAIL PVT LTD.

**HEALTH AND SUCCESS**

**BOTH ARE IN YOUR HANDS**

**THANK YOU**







# **KIZAARA**

**A DIFFERENT THINKING**

**INTERNATIONAL RETAIL PVT LTD.**

**CONTACT US**

**WEBSITE:- [WWW.KIZAARA.COM](http://WWW.KIZAARA.COM)**

**EMAIL:- [SUPPORT@KIZAARA.COM](mailto:SUPPORT@KIZAARA.COM)**

**CONTACT NO. 9090941010, 9090931010**

